THE WEATHER TODAY
Washington, D. C., May 9.—Forecast for Eastern New York: Showers Friday night and probably Saturday; cooler Saturday.

Oneonta Daily Star

CIRCULATION TODAY
6,920 GUARANTEED

VOL. NO. XXVIII WHOLE NO. 10,500 ONEONTA, N. Y., FRIDAY, MAY 10, 1918 MEMBER OF THE ASSOCIATED PRESS.

BRITISH GOVERNMENT CRISIS IS AVERTED

HOUSE VOTES DOWN ASQUITH INQUIRY MOVE

Lloyd George Ministry Vindicated By Vote of 293 to 106

MAURICE IS ANSWERED

Premier Says His Recent Statements Were Based on Maurice's and War Office Figures

LONDONERS JAM INTO GALLERIES

English Line, Says Premier, Was Extended Upon Pressure Exerted From France

London, England, May 9.—The Lloyd-George ministry has won vindication from the British parliament at a time when a defeat would have meant a government crisis.

A motion by Former Premier Asquith asking for the appointment of a special committee to investigate sensational charges made by Maj. Gen. Frederick L. Maurice, published early in the week, was voted down by a vote of 293 to 106.

Asquith Denies Fomenting Crisis.

While Mr. Asquith disavowed any intent to put the present government to a crucial test, it was felt that in the event of an adverse vote, the Lloyd-George cabinet would have quit office. The Maurice incident, involving charges of misrepresentation by the Premier in his report to the house of commons, has stirred all England, and the section of the press hostile to Mr. Lloyd-George did not hesitate to say that if the present government fell there would be an alternative cabinet ready to step into office.

It is confidently declared in some quarters that even though the ministry has survived the storm, its days are numbered.

Stirred by the imminence of a cabinet crisis, the people of London crowded the public galleries long before the debate opened. The diplomatic and peers' galleries also were thronged.

Refutes Maurice's Charges.

Immediately after the introduction of Mr. Asquith's motion, the Premier took the floor and spoke in defense of the government. He refuted the charges of General Maurice and, declared that statements made in his recent speech, to which Maurice's charges referred, were made on information received from General Maurice's department of the war office. He showed also by documentary evidence that the extension of the British line was made because of pressure exerted by France, and that the decision was taken on the advice of the military authorities in agreement with Field Marshal Haig, the war cabinet having interfered in no way with the matter, although it approved of the disposition.

When the Premier left the house he was loudly cheered, just as he was when he arose earlier to speak.

In his address he said he had been treated unfairly. It was the business of General Maurice to come to the cabinet and point out where the ministers had made mistakes, he declared.

Figures Came From War Office.

Denying that the strength of the British forces had been misrepresented, as stated by General Maurice, Mr. Lloyd George asserted the figures which he had given were taken from official records at the war office. Since that time he had made inquiries on this point, he added, and the figures were not inaccurate.

The demand made by Mr. Asquith for a select committee was characterized by the Premier as without precedent in the history of the house.

During the time General Maurice was in office and when he had access to information and to the ministers themselves, Mr. Lloyd George said, he never challenged statements of the ministers.

In regard to the comparison between the enemy and the Allied forces, the Premier added, he was charged with misleading the public, but all the figures on which his statement was based came from General Maurice's department.

The statement that three British divisions were present in Egypt, he explained, was made at a cabinet meeting, when General Maurice was present, and he had never corrected it.

Tells of Extending Front.

Regarding the extension of the British front, the Premier went on, General Maurice was at Versailles, but was not in the council chamber. He was in a building outside, with others, assisting the council. The extension of the front of General Gough's army, the Premier declared, was an accomplished fact before the council met.

Field Marshal Sir Douglas Haig, Mr. Lloyd George said, was reluctant to extend his line, and so was the war cabinet. The extension, he added, was in response to very great pressure from France. The military representatives at the Versailles council had examined into the proposals for the extension of the British line and had suggested a compromise, the Premier stated, and the extension took place under an agreement between Field Marshal Haig and General Petain, the French commander.

A judicial tribunal would have been the best for an examination of the facts, said Mr. Lloyd George. It would have been short and sharp and have given a decision immediately. He added:

"Since I have thrown myself into the vigorous prosecution of the war, I have been drenched with 'cocoa press' slop."

The "cocoa press" is the Daily News group of newspapers controlled by Quakers, formerly the Premier's strongest supporters.

Rumanian Queen Refuses to Bow to Kaiser's Rule

Amsterdam, Holland, May 9. — Queen Marie of Rumania, according to German newspapers, has publicly announced that she will never recognize the peace treaty between Rumania and Germany. Her majesty says she would rather abdicate than reign over a country under German rule. The Queen's children are of the same opinion and they never lose an opportunity, the newspapers add, of insulting the Germans in Rumania.

LEWIS WARNS GLYNN TO CEASE POLITICS

Tells Republican Chairman His Search For Gubernatorial Candidate Is Illegal

Albany, May 9.—Attorney General Merton E. Lewis, in a letter written to George A. Glynn, chairman of the Republican State committee, made public tonight, suggested to the chairman the propriety of either resigning or ceasing his activities in behalf of any candidates for nomination at the September primaries. The attorney general wrote that he had been advised that Chairman Glynn had been engaged in an effort to secure action by county committees favorable to the candidacy of Governor Whitman for renomination.

Announcement was made earlier in the week by Attorney General Lewis that he would not be a candidate for renomination to the office which he now holds. He declined to discuss the report that he would seek the Gubernational nomination.

The letter to Chairman Glynn follows:

Mr. Lewis' Letter.

"I call your particular attention to Section 562 of the election law, being what is known as the corrupt practices act. This section prohibits the use of party funds for primary expenses and particularly declares that such funds shall not be expended in aid of the designation or nomination of any person to be voted for at a primary election, either as a candidate for nomination for public office or for any party position.

"As a sustaining member of the Republican party, I am unwilling that the funds of the party shall be used for promoting the nomination of any candidate for public office.

"I am advised that you have been engaged during the past two or three days in the effort to secure action by the county committees of various counties favorable to the candidacy of Governor Whitman for renomination. As a sustaining member of the Republican party I suggest to you the propriety, either of resigning your position as chairman of the Republican State committee or ceasing your activities in behalf of any candidate for renomination at the primaries to be held next September.

"Yours very truly,
(Signed) "Merton E. Lewis."

NO TELEGRAPH DECISION YET.

Washington, D. C., May 9. — The war labor board adjourned tonight without reaching a decision on the complaint of the International Commerce commission that the Western Union Telegraph and Postal Telegraph companies are discharging men because of their union affiliation. An effort will be made to have the decision ready for announcement tomorrow.

HUNS TURNING AMIENS INTO ANOTHER RHEIMS

Great Quantities of Shells Hurled Into Capital of Picardy in Spirit of Lust

(By the Associated Press.)

On the French Front, Wednesday, May 8.—The German artillery under orders from the Prussian and Bavarian Crown Princes is doing its utmost to turn Amiens into another Rheims. Picardy's capital has already suffered terribly from this effort to carry out the German idea of striking terror in the Fatherland's enemies by the destruction of the most loved works of art, and every day adds to its sufferings.

The correspondent today went all over the towns and saw the effects of the bombardment, which has killed 52 men, civilians, 30 men and five children, besides wounding 62 men, 48 women and 19 children before the population had an opportunity to evacuate the place.

Since the Germans have been within cannon shot of Amiens, after their recent advance during the offensive, they have hurled no fewer than 5,800 shells, mostly six inch and eight inch, into the city. Every indication points to systematic effort to destroy the public buildings as the cathedral has been struck by shells, which have pierced the roof and walls and the object of firing incessantly upon the town cannot be explained except upon the assumption that it is carried out with the purely barbarous idea of the destruction of the beautiful objects it contains.

U. S. WARSHIP LIFTS U-BOAT OUT OF WATER

Shot Breaks Submarine in Two —Crew Given Extra Furlough

An Atlantic Port, May 9. — The sinking of a German submarine by a United States warship with a shot which lifted the U-boat completely out of the water and broke her in two, was reported by officers of the ship on arrival here today. Because of the fine work of the gunners, the crew of the ship was given an additional furlough of ten days.

On the voyage over, the warship, previously reported from German sources as having been wrecked, sighted three submarines and the gunners sprang to their guns. The first two shots from the warship fired in quick succession at the nearest enemy, missed the mark, but the third caught the U-boat just below the water line and so great was its force that the doomed craft was lifted out of the water and in another moment her back broken and she doubled up and sank to the accompaniment of a chorus of yells from the warship crew.

No survivors were seen in the water and the other submarines, as the destroyed submersible disappeared, dived and did not reappear.

BASE QUOTAS ON CLASS 1.

Washington D. C., May 9. — The house adopted the congressional report on the bill to base draft quotas on the number of men in class 1, excepting the elimination of its amendment authorizing credit on quotas for volunteers. Because of an amendment to exempt ministerial and medical students, the house sent back to the conferees a conference report bill providing for the registration of youths attaining the age of 21 years, since the registration last June 5.

QUESTION DENYING SOLDIERS.

Washington, D. C., May 9.—Constitutionality of the federal act prohibiting the sale of alcoholic liquors to soldiers in uniform was attacked in proceedings filed today seeking to have the supreme court review the conviction of Cornelius O'Sullivan, a hotel proprietor of Salt Ste. Marie, Mich., for violating the law. O'Sullivan claims the statue is void because it extend federal jurisdiction to a business whose licensing and control is left to the state.

TEUTONS WARD OFF SLAV STATE

Amsterdam, Holland, May 9. — Besides the impending reunion of Bosnia and Herzegovina with Hungary, says the Budapest correspondent of the Berliner Vossische Zeitung, Dalmatia is to be added with Croatia and Slavonia to lands under the Hungary crown. These changes are being made, the newspaper adds, to prevent the formation of a nucleus of a compact south Slav state within the territory of the Hungarian crown.

HEADS ACCIDENT ASSOCIATION.

Utica, May 9.—Herbert E. Trevette of Utica was today named by the directors as secretary and treasurer of the Commercial Travelers Mutual Accident Association of America. He succeeds George Dana, elected in 1903 and who died suddenly at midnight last night.

SEDITION BILL READY TO SIGN.

Washington, D. C., May 9. — The sedition bill, providing severe penalties for disloyalty, which was before congress for more than a year, was signed late today by Vice President Marshall and Speaker Clark and transmitted to President Wilson.

ARMY OFFICERS DENIED TRIAL

Baker Refuses Military Court For Squire, Montgomery and Deeds on Air Program

THE INQUIRIES GO ON

Assistant Attorney General Frierson Commences Gathering of Information

Washington, D. C., May 9.—With the department of justice investigation of aircraft production under way and another inquiry by the senate military committee about to begin, Secretary Baker announced tonight that he was withholding action upon application by three signal corps officers for examination by a military court of their connection with the aviation program. The secretary's statement disclosed that in addition to Maj. Gen. Squire, chief signal officer, Col. Montgomery, in charge of contracts, and Col. Deeds, executive officer for production, have asked that the mention of their names in connection with sweeping charges of graft and disloyalty be made the subject of inquiry by military tribunals. As head of the signal corps Gen. Squire was until recently director of the army aviation section, and he and two colonels represent the army and the aircraft board.

Mr. Baker said that in order to prevent any interference with the inquiries already instituted by the department of justice and the senate committee on military affairs, he had decided not to act "for the immediate present" on these applications.

Must Not Delay Inquiry.

"The department is anxious to facilitate and to expedite in every possible way the inquires instituted by the department of justice and senate committee," said Mr. Baker. "A third and concurrent examination of the same set of stocks at the same time might delay inquiry. For that reason I shall hold the application enacted upon for the immediate present."

Army officers generally have urged strongly that a military court should deal with the charges with the intimation of disloyalty and dishonesty. They draw a sharp distinction between this phase of the agitation in the senate and elsewhere over the aircraft program and the charges of incompetence.

Assistant Attorney-General Frierson, appointed to conduct the department of justice inquiry ordered by the president, began work today by assembling all available data including the report of the sculptor, Gutzon Borglum, the preliminary report of the president's special investigating committee headed by H. Snowden Marshall and a mass of information turned over by the war department.

In the senate Chairman Chamberlain of the military committee introduced a resolution to authorize formally the investigation, the committee proposes to launch probably next week. The resolution will be called up for action in a few days.

NOT TO RECOGNIZE COSTA RICAN RULER

State Department Holds His Government Assumed Office By Use of Violence

Washington, D. C., May 9. — Apparently there is small chance of the formal recognition by the United States of the government of President Tinoco, notwithstanding the action of the Costa Rican congress in supporting its president and appreciating the attitude of the Washington government. Notice of the action was received today by the state department.

Some of the Entente Powers deeply interested in stamping out German influence in Central America have strongly urged recognition and support of the Tinoco government, pointing out that it has been viciously attacked by the German elements in Costa Rica, because Tinoco entered Costa Rica in the war on the Entente side.

The state department, however, which originally refused recognition on the ground that the government was the creation of violence and was unconstitutional, apparently is determined to maintain its attitude unchanged.

POSTPONE ACTION ON SUFFRAGE

Washington, D. C., May 9. — Senate action on the house resolution, proposing submission to the states of an equal suffrage amendment to the federal constitution, has been postponed indefinitely because a canvass of the members showed that the supporters of the resolution numbered two less than the two-thirds majority necessary of its adoption.

NAVY AVIATORS PICKED UP.

Miami, Fla., May 9. — Ensign Arthur LaVerente, naval aviator and C. C. Cotton, observer, who reached an Atlantic port today, after being picked up Monday afternoon at sea 35 miles off Miami, left the naval station here Sunday afternoon. When they failed to return searching parties were sent out, but were unsuccessful. Both men were experienced fliers.

MEN NOT PLEASED WITH WAGE SCALE

Strenuous Objection to Deduction of Increases Given in 1916 and 1917

MCADOO MAY CHANGE

Eight Hour Day Not Considered As An Increase in Pay

Washington, D. C., May 9.—In recommending wage increases of $200,000,000 annually for all railroad employes whose wages were less than $250 a month in December, 1915, the railroad wage committee made several original and far-reaching suggestions on the problem of railroad labor which attracted the close attention today of Director General McAdoo and other government officials.

Mr. McAdoo is expected to announce his decision on the recommendations in about ten days. There are indications that he will not accept them in their entirety. Some union chiefs already have expressed dissatisfaction with the amounts recommended for the men of their organizations, the increases ranging from 43 percent downward to 4.6 percent, the highest paid men receiving the lowest increases and the average being 15.671 percent advance over the 1917 pay oll. Perhaps the provision of the recommendations likely to encounter most strenuous objection is the one that all wage increases allowed by the roads in 1916 and 1917 shall be deducted from the amounts now to be given. The commission declared that its conclusions were based on a principle, which was that the men were entitled to recompense for the increase cost of living, and in basing its recommendations on the payrolls of December, 1915. In comparison with present prices of necessities decided that it would be unfair to allow certain employes who already had received wage advances to benefit twice.

Reduced Hours Not Increased Pay.

The commission declared in its report that reductions in hours are not to be regarded as increases in pay, a stand frankly at variance with high railroad officials, who during the hearings asserted that the Adamson eight-hour law was in effect an increase in pay, because the overtime resulting was inevitable and amounted to many millions of dollars in money.

Requests for an eight-hour day for all railroad employes and for time and a half for overtime were not acted on by the commission.

Officials of the wage commission pointed out today that the increases recommended are probably no greater than the railroads would have had to pay under private operation, since the rising level of wages in other industries would have made them necessary, if the workers were to be retained.

Men who have left the railroads since January 1 to enter the army or navy are entitled to increases accruing up to the time they quit work, it was explained today.

Increases which would be allowed employes in train and engine service, most of whom are members of the four leading railway brotherhoods, it developed today, are as follows:

Rates for Operating Department.

Freight engineers, 15 per cent; firemen and helpers, 34 per cent; freight conductors, 28 per cent; freight brakemen and flagmen, 29 per cent; passenger engineers, 11 per cent; passenger firemen and helpers, 28 per cent; passenger conductors, 15 per cent; passenger baggagemen, 28 per cent; passenger brakemen and flagmen, 39 per cent.

"It would be a splendid achievement if we could at this time crystalize the experience of the world into a conclusion concerning the length of the work day that would be of universal application," the report says.

The report adds, however, that the present is not the time to hamper transportation facilities, and says:

"While the commission is strongly disposed to a standard day, insofar as the nature of the service will permit it, its firm judgment consequently is that the existing hours of service in effect on the railroads should be maintained for the period of the war. But with this we earnestly urge that a more exhaustive study of this matter of hours of service, not with a view to the adoption of some arbitrary and universal policy, which shall have no regard to the kind of work done, or to the effect upon the railroad service, but with these very considerations in mind.

"With the matter of overtime as with the hours of service the commission believes that the existing rules and conditions of payment should not be disturbed during the period of the war."

REWARDS RETURNED MEN.

Washington, D. C., May 9. — Italian citizens in the United States and other foreign lands, who returned and joined the Italian army will receive a special award for coming to the assistance of their country, a dispatch from Rome today to the Italian embassy here said. The central board of the Dante Alighieri society, the dispatch said, has decided to help the government in providing assistance to the families who returned.

WESTERN TORNADO TAKES SIX LIVES

Several Others Thought Dead in Storm That Sweeps Through Illinois and Iowa

Chicago, Ill., May 9.—Belated reports coming in over storm-crippled wires tonight told of the death of six and probably several more persons and damage to property mounting into thousands of dollars—the toll of a tornado which this afternoon swept over the central portions of Illinois and Iowa.

At Franklin, Ill., two women were killed when the chimney of their home fell and throughout Christian, Shelby, Mason and Morgan counties in Central Illinois, the property damage appeared to have been great. With half a hundred residents reported to have sustained minor injuries. A farmer residing near Nashua, Ia., was killed during the storm.

However, weather bureau officials believed later reports would indicate that greatest damage had been done at Eldridge, Ia., nine miles back from the Mississippi near Davenport, where a building was reported to have been blown down, burying a score or more persons in the ruins. Nurses and doctors were dispatched from Davenport, but owing to the paralysis of wire communication no details of the disaster had reached the outside world up to a late hour.

Storm Follows Two Mile Path.

Summarization of the reports at the Chicago weather bureau indicated that the storm followed a path two miles in width through the central section of the two states and that property loss totalling thousands of dollars had been wrought to buildings, particularly in rural districts. Hundreds of head of livestock were reported killed during the storm. Crop damage, due both to the high wind and the torrential rain which followed in the wake of the storm, was reported to have been very heavy.

The DesMoines Weather bureau reported tonight that all of Central and Northern Iowa this afternoon was visited by a gale which has demoralized wire service and which did enormous damage.

Davenport, Ia., May 9.—More than a score of persons were injured, one probably fatally, when a tornado wrecked the northern part of the town of Eldridge north of here and swept over the surrounding country late today.

Many farm buildings were demolished. Emma Damann was carried 300 feet through the air and escaped with no injuries more serious than a broken collar bone.

Eleven Reported Killed.

Des Moines, Iowa, May 9.—A tornado, which struck near Nashua in Chickisaw county, late today, resulted in at least five deaths and the injury of a considerable number, it was reported here tonight. Eleven deaths were unofficially reported.

A storm cut a swath seven miles long and from one-quarter to one-half mile wide.

Roy Husband, a farmer living near Nashua, was killed.

HOLY SEE COMES TO RESCUE OF A BANK

Advances Million Dollars to Keep Rome Institution From Going Into Bankruptcy

Rome, Italy, May 9. — One million dollars advanced by the Holy See to the Catholic bank's credit, Centrale del Iazio, has saved that institution, in which thousands of farmers were depositors, from bankruptcy through loans made to Lucca Cortez, newspaper owner and theatrical manager, since tried on charges of fraudulent financial operations.

A run was started on the bank with the arrest of Cortez, and it was represented to the Pope that unless funds were forthcoming the poor among the investors, who had dealt with the bank mainly because it was reputed to be a Catholic firm, would be ruined. The Pope favored the advance of funds and after consulting with the cardinal who administers financial matters, the Holy See decided to advance the amount named.

GENERAL ON TRIAL RESIGNS.

Washington, D. C., May 9. — The resignation of Brig. Gen. Arthur B. Donnelly of the Missouri National Guard has been accepted "for the good of the service." This announcement was authorized tonight by Adjt. Gen. McCain, but he declined to discuss the case. General Donnelly was charged with conduct unbecoming an officer and his trial by court martial was suspended today by order of President Wilson soon after it had begun at New York.

SYRACUSAN WOUNDED IN ACTION

Washington, D. C., May 9. — The casualty list today contained 76 names, divided as follows:

Killed in action, 10; died of wounds, 3; died of accident, 2; died of disease, 6; wounded severely, 13; wounded slightly, 41; prisoner, 1.

The list includes Private Herbert W. Chappell, 329 East Genesee street, Syracuse, severely wounded.

TWO DIVISIONS OF HUN TROOPS ARE REPULSED

Artillery Fire Halts Flanks of German Attacking Force

BOCHE GIVE UP GAINS

Had Made Serious Dent in Allied Line Near Kemmel Hill, But Could Not Hold Fast

HEAVY FIRING ON ASIAGO FRONT

Field Marshal Haig Reports Complete Reestablishment of Allies' Positions

The Allied defense on the Flanders front to the southwest of Ypres has again been tested by the Germans, and found adequate. Two divisions of Teuton troops were employed on a relatively short front and were sent into the fight under the cover of a terrific artillery fire. The front chosen for the attack extended from the village of LaClytte-Vierstraat, a hamlet northeast of Kemmel hill.

The flanks of the German attacking line were stopped short by the artillery fire poured upon them by the French and British cannon, which were posted on high ground and were able to enfilade the German regiments as they tried to advance. In the center, however the Germans managed to gain ground until they had made quite a serious dent in the Allied line. During Wednesday night, however, the Allies organized a counter attack and the latest reports from Field Marshal Haig are to the effect that the line has been reestablished. The Germans are reported to have lost very heavily during the fighting.

Local Attacks Better Positions.

There is a constant rumble of artillery fire along the Somme front, but here the British have again improved their positions by local attacks. The Canadian forces from New Brunswick and Nova Scotia have engaged in a successful local attack south of Arras.

On the southern sector of the Somme salient, as well as in Lorraine, and other sectors south, there has been no combat of notable character.

The artillery of the contending armies continues very active in the Asiago region of the Italian front. The official report from Rome tells of enemy troops being "hampered" by the Allied fire. The Brenta and Maseranda sectors have also been centers of heavy bombardments. The city of Amiens is being systematically destroyed by German artillery fire, in spite of the fact that there are no Allied troops in that place and it is of no military value since the Allies have constructed new lines of communication outside of the city. The venerable cathedral, one of the finest of Europe, is reported to have been struck by shells and to be in peril of destruction.

Germans Make No Gains.

London, England, May 9.—"At the close of fighting this morning in the LaClytte Voormezeele sector," says Field Marshal Haig's report from British headquarters in France tonight, "the French and British positions on this front were completely re-established."

(By the Associated Press.)

With the British Army in France, May 9. — The Germans had intended to make a much more pretentious assault in Flanders yesterday than they were actually able to carry out, it has been learned. Their failure was due to the excellent work of the Allies and to small coincident operation of the French east of Scherpenburg which came at the the right moment to help upset the enemy plans in this sector.

HOLD RUSSELLITES IN $2,500

New York, May 9. — Clayton J. Woodwarth and George H. Fisher, members of the International Bible Students' association, who were arrested in Scranton, Pa., several days ago, for alleged conspiracy to create disunion among United States soldiers, were arraigned in Brooklyn today and placed under $2,500 bail each, pending trial on May 15.

Eight followers of the late Pastor Russell, founder of the International Bible Students' association, are awaiting trial here on a charge of conspiracy and violation of the trading with the enemy act.

U. S. STEEL TO MAKE ARTILLERY

New York, May 9.—The United States Steel corporation, at the request of the government, will enter into the manufacture of heavy artillery and projectiles "in great quantities." In an announcement, the chairman of the corporation said that a manufacturing plant for the purpose would be constructed as speedily as practicable and said that the site would be located in the interior of the country. The work will be in charge of a committee of steel officials, who will receive no recompense for their services.

NEWSPAPERARCHIVE®
NEWSPAPERARCHIVE®

ENJOYING A FRIENDLY BOUT IN FRANCE

FRIENDLY BOUT. ©Committee on Public Information, Supplied by I N S.

...s of an American ambulance company in France having a little recreation in front of their billet. (Readers of this newspaper who wish a photographic copy of this picture may obtain it by sending ten cents to the Division of Pictures, Committee of Public Information, Washington, D. C. Enclose this clipping or mention photo No. 6,414.)

BASEBALL RESULTS

NATIONAL LEAGUE

IS THE PENNANT WON?

Giants Clean Up Series With Philadelphia and Go on Road.

New York, May 9.—The New York Giants closed their home stay today by defeating Philadelphia, 4 to 1

		R	H	E
Philadelphia	100000000	1	5	0
New York	000003100	4	12	1

Batteries—Mayer and E. Burns; Terserau and McCarty.

PIRATES AND CUBS DIVIDE

Chicago Defeats Pittsburg by 6 to 2 Score.

Pittsburg, Pa., May 9.—Chicago won today's game 6 to 2, thereby dividing the series with Pittsburg.

Chicago	002002020	6	10	3
Pittsburg	000020000	2	6	2

Batteries—Vaughn and Killifer; Sanders, Harmon and Archer; Blackwell

CINCY AGAIN VICTORIOUS.

Defeats St. Louis by Narrow Margin Yesterday.

St. Louis, Mo., May 9.—Cincinnati got another victory over St. Louis today, 6 to 5.

St. Louis	010030010	5	10	1
Cincinnati	001400010	6	10	3

Batteries—G. Smith, Eller; Packard and Snyder.

MARQUARD WINS FIRST GAME.

Pitches Trolley Dodgers to Victory Over Braves.

Boston, Mass., May 9.—Marquard won his first game today pitching Brooklyn to a 3 to 1 victory over Boston.

Brooklyn	101010000	3	8	2
Boston	100000000	1	6	4

Batteries—Marquard and Krueger, Filligan, Hern and Wilson.

AMERICAN LEAGUE

YANKS TRIM ATHLETICS

In a Pitchers' Battle, Philadelphia Loses, 7 to 3.

Philadelphia, Pa., May 9.—In a pitchers' battle today, New York defeated Philadelphia, 7 to 3.

		R	H	E
New York	150001000	7	10	1
Philadelphia	300000000	3	9	2

Batteries—Ruth, Caravan and Hannah; Gregg, Adams and McAvoy.

RED SOX LOSE LEAD.

Boston Drops a Costly Game to Washington, 4 to 3.

Washington, D. C., May 9.—Washington scored a 4 to 3 victory over Boston today, costing the Red Sox their lead.

Boston	100000011	3	9	2
Washington	001100200	4	11	1

Batteries—Ruth and Agnew; Schang, F. Johnson, Caseil and Ainsmith

INDIANS BAG TIGERS.

Cleveland Wins a 6 to 3 Victory Over Detroit.

Detroit	000000021	3	5	1
Cleveland	330000000	6	7	0

Batteries — Boland, Erickson and Spencer; Merton, Bagby and O'Neil.

No other games scheduled.

INTERNATIONAL LEAGUE

	R	H	E
At Binghamton	8	10	3
Toronto	3	5	5
At Baltimore	5	13	2
Buffalo	4	7	0
At Jersey City	1	3	0
Rochester	5	10	3
At Newark	4	11	2
Syracuse	3	7	1

STANDING OF TEAMS.

National League.

Team	W	L	PC
New York	13	1	.947
Chicago	13	5	.722
Pittsburgh	9	9	.500
Cincinnati	10	12	.455
Philadelphia	8	11	.421
Brooklyn	7	12	.368
St. Louis	7	13	.350
Boston	5	14	.263

American League.

Team.	W.	L	PC
Cleveland	11	8	.579
Boston	12	9	.571
New York	11	9	.550
Chicago	8	7	.533
Washington	9	10	.474
St. Louis	8	9	.471
Detroit	6	9	.400
Philadelphia	7	11	.389

Old papers for shelves and floors, 5 cents per bundle of 50, at The Star office. advt tf

SHELL EXPLODES; 8 KILLED, 7 INJURED

Gunner Tried to Force Shell Into Mortar and Accident Follows Quickly

Fort Worth, Texas, May 9.—Eight gunners were killed and seven injured more or less severely near Benbrook, a few miles west of Fort Worth, when a three inch shell exploded at 3 p. m. yesterday afternoon. One gun crew made up of members of the headquarters company of the 141st infantry was entirely wiped out and a second crew from headquarters company of the 142nd infantry suffered heavy casualties.

Six of the men were killed instantly and two died within a short time. First reports that two trench mortars had exploded were erroneous

An attempt on the part of a gunner to force a shell which apparently did not fit down a trench mortar is believed to have been responsible for the accident. Sergeant Norman Bow, a Canadian, who is an assistant instructor, said tonight he saw a soldier attempting to force the shell and that he attempted to warn the gunner The explosion came too quickly, however Bow was slightly wounded by a fragment of the shell

FINANCIAL AND COMMERCIAL

New York Produce.

Butter — Firmer, receipts, 5,558; creamery, higher than extras, 46½@47; creamery, extra, 92 score, 46; firsts, 43@45½; packing stock, current make, No 2, 31@31½.

Eggs — Firm, receipts, 28,697; fresh gathered extras, 38@38½; fresh gathered, storage packed, firsts, 37@37½; do regular packed, extra firsts, 37, firsts, 35½@36½; state, Penn and nearby western henery whites, fine to fancy, 41@42; no browns, 38@39, do gathered browns and mixed colors, 36@37.

Cheese — Steady; receipts, 4,516, state, held, specials, 24½@26; do average run, 24@25, do fresh specials, 22½@23; do average run, 22@23.

Live Poultry—Weaker; broilers, 70@85; fowls, 24, roosters, 20, turkeys, 24@22; dressed, firm; chickens and fowls unchanged, turkeys, 25@28.

New York Meats.

Beeves — Receipts, 707, no trading.

Calves — Receipts, 1,154; steady, veals, $11.50@15.50, culls, $10@11.

Sheep and Lambs — Receipts, 1,051, dulls, ordinary clipped lambs, $15.62@15.65, wool lambs, $19.50; clipped culls, $12, common wool sheep, $11.

Hogs—Receipts, 1,950; nominally steady.

ONEONTA MARKET.

Grain and Feed at Retail.

(Corrected by Morris Brothers.)

Salt, 140 lb. sack	$1.30
Corn, kiln dried	$1.86
Corn meal, table use	$6.10
Corn meal, cwt.	$5.45
Oats	$1.02
Seed oats	$1.12
Seed wheat, per bushel	$2.50
Hominy	$3.20

Prices Paid Producers.

Butter, fresh dairy	44@45
Butter, creamery	46@47
Eggs, fresh laid dozen	34@35
Veal, sweet milk veals	28@29
Dressed pork	22
Dressed beef	14@15
Veal, grain fed	13@14
Fowls, lb.	25
Potatoes	75@85
Apples	75@1.00
Maple syrup, gal.	$1.35@1.45
Maple sugar, lb	18@20

Hides.

(Quoted by Miller Hide Co.)

Cow hides	10
Bull hides, over 60 lbs.	9
Horse hides	$5.50to6.00
Dairy Skins	$1.75to$2.25
Veal skins	$2.50to4.50
Grassers, per pound	12

Old papers for shelves and floors, 5 cents per bundle of 50, at The Star office. advt tf

BEECHAM'S PILLS

Keep the stomach well, the liver active, the bowels regular, and the breath will be sweet and healthy. But let poisons accumulate in the digestive organs, the system becomes clogged, gases form in the stomach and affect the breath.

Correct these conditions with Beecham's Pills. They promptly regulate the bodily functions and are a quick remedy for sour stomach and

Bad Breath

Largest Sale of Any Medicine in the World. Sold everywhere. In Boxes, 10c., 25c.

EXPECT BIG 1918 WHEAT CROP

Department of Agriculture Forecasts Production of 572,539,000 Bushels This Year.

Washington, D. C., May 9.—Hope for the billion bushel wheat crop for which the government is driving this year was strengthened today by the department of agriculture's late crop forecasting a production of 572,539,000 bushels of winter wheat.

Secretary Houston in a statement tonight said there was every reason to anticipate increased farm yields this year over the record production of last year. He added, however, that the promise did not warrant relaxed efforts for greater production.

A man's drink

KOVAR

J. O. & G. N. ROWE
Sole Wholesale Distributors for Otsego and Schoharie Counties
ONEONTA NEW YORK

MADE WITH SAAZER HOPS

THEATRE ONEONTA
TODAY --- LAST TIME
Extra SCHOOL CHILDREN'S Extra
MATINEE AT 3:45 P. M.

18,000 PEOPLE — 3,000 HORSES

THE BIRTH OF A NATION

COST $500,000 TO PRODUCE — ONE YEAR IN THE MAKING

MATINEE TODAY, 1:30 P. M. — EVENING 8:15 P. M.

Matinee Prices—Adults 25c. Children 15c.

Evening Prices—Lower Floor, 50c; Balcony, 25c; Gallery, 15c.

EXTRA! SCHOOL CHILDREN'S MATINEE AT 3:45 P. M. EXTRA!!

Adults 25c Children 15c Plus War Tax

Last Time TODAY Last Time

Regular Matinee Today Will Start at 1:30 P. M.

TARZAN OF THE APES

THEATRE ONEONTA
COMING SOON

"It is just the kind of picture movie fans adore." — Ev. Sun

"Weirdest and most interesting ever shown." — Evening Post.

"Only one word fits it — it is marvelous." — Evening World.

"More thrills than Broadway is used to. — Herald.

"Tarzan is a $500,000 picture, at thrilling." — Globe.

"It thrills and educates." — Times.

THE WORLD'S WONDER PICTURE
This Picture Played New York at $1.50 a seat—Our prices Will Surprise You

If You Were One of the Many Who Couldn't Get a Seat Yesterday, Try Again Today--- It's Worth It.

STRAND

Matinee 2.30 10c — Today Only — Evening 7:15-9 15c

The Latest and Biggest Screen Success

LOIS WEBER PRODUCER OF "The Price of a Good Time"

Presents Her Latest and Greatest Success

THE DOCTOR AND THE WOMAN

FEATURING

MILDRED HARRIS STAR OF "The Price of a Good Time"

FROM

Mary Roberts Rinehart's Novel, "K"

The Story That Had 2,000,000 Readers

An Intimate Disclosure of Life As We Live It

In Eight Wonderful Reels

Also---Two Good Comedies

SPECIAL TOMORROW—Everybody's Favorite

Harold Lockwood in The Landlooper

500 Skilled and 5,000 Unskilled Men

We are offering steady employment to men between the ages of 18 and 45 on Government work and regular commercial lines. Our factory operates six days per week on three eight-hour shifts. While learning operations we pay you 35c per hour plus 10 per cent bonus on all wages for steady attendance computed in weekly periods. After learning the work, which takes from one to six weeks, you are able to earn from $3 to $6 per day and better.

Machinists, pipefitters, electricians, pattern makers, sheet metal workers and carpenters. Highest wages in this section of the country. Government work. No labor troubles. Eight hours and 10 per cent bonus for steady attendance

We refund railroad fare of $10.00 and less in 30 days and $20 and less in 60 days. We have a Housing Department which will assist you in securing houses and rooms at lowest rates.

We also need a large number of girls, ages 21 to 35, for steady, profitable factory employment.

Applicants must pass a satisfactory physical examination.

Apply in person, or communicate with Factory Employment Office.

THE GOODYEAR TIRE & RUBBER COMPANY,
AKRON, OHIO.

HAS YOUR LAD HEARD THE CALL OF HIS COUNTRY?

READ THIS:

Save more wheat,—and more, and more!

Necessity tightens its grip. What was sufficient for yesterday is not enough for today. The long drain on Uncle Sam's wheat bin this winter has begun to tell.

Today the wheat crisis abroad has grown still more acute. This is the fag-end of the cereal supply,—the last few months before the new harvest. The Allies' home supply is at its lowest. Their need for outside help is at its highest. The Allies cannot hope to meet the crisis on the first line trench unless we assure them help in the food crisis that threatens their rear guard of brave men, women and children left behind to build ships, make munitions and prepare clothing for those at the front.

This is the reason the call has come that we must save still more wheat to give the Allies. Instead of reducing our wheat consumption one-third, as we have been urged to do, we must now reduce it one-half.

This means that each person must limit his or her consumption of wheat products to one and one-half pounds per week.

Now, one pound of wheat flour should make one and three-fourths pounds of Victory Bread. Each one may accordingly eat one and three-fourths pounds of Victory Bread a week, or four ordinary sized slices of Victory Bread a day. This is ample.

With skillful planning, in fact, most people should be able to get along with half of this ration. With corn, oatmeal, or some other wheatless hot bread for breakfast and with plenty of rice, hominy, or potatoes at dinner, no bread at all need be used. This leaves four slices of Victory Bread for lunch or supper, when most people will be content with two

The half pound of wheat left after the pound of wheat flour is taken for Victory Bread will be ample ration per person for use in cooking, making pastry, or in macaroni or spaghetti, both of which are wheat products

With the realization that a wall of wheat will stop the advance of the Hun through our lines, we are determined to do our all to meet the plea, "Send wheat—and more—and more!"

Takes Pictures at Right Angles.

Of English invention is a camera that looks like a short telescope and takes photographs at right angles to its user's line of vision without the subject's knowledge.

TERRIBLE

"How'd you like to be a fireman? They has a snap!"

"Yes; but not for mine. I saw a fireman git soaked wid water wunst."

STAR BIBLE FUND

To THE DAILY STAR
Oneonta, N. Y.

I hereby enclose $_____ for the special Soldier's and Sailor's Testament fund.

Signed_____

Address_____

$ .25 will equip one soldier.
$ 2.00 will equip a squad.
$ 25.00 suffices for a Company of 100 men.
$500.00 supplies a regiment of 2000 men.

NewspaperARCHIVE®

OTSEGO COUNTY NEWS

COOPERSTOWN AND WARCHEST

Will Carry on Red Cross Drive and Later May Unite on Chest Plan.

Cooperstown, May 9.—For some time the Cooperstown Chamber of Commerce have been considering the establishment of a War Chest for the village of Cooperstown and some of the near-by places that would like to unite on an efficient system for the handling of all war relief solicitation. A meeting of the Red Cross Executive Committee and the Executive Committee of the Chamber of Commerce was held recently and the matter thoroughly gone over. It was decided to carry on the Red Cross drive for the War Fund under the direction of the War Fund committee, and at a later date when other demands such as the Y. M. C. A., the Knights of Columbus, Belgian Relief Armenian Relief, or War Camp Recreation Funds come, then the matter of a War Chest will be taken up with the people of the village and vicinity and some definite action will be taken to improve the present methods of soliciting.

SCHUYLER LAKE LEAFLET.

Preaching Service at Baptist Church To Be Held Sunday Afternoons.

Schuyler Lake, May 9. — During the winter, the preaching services of the Baptist church were held on Wednesday evenings. Beginning with next Sunday, however, the services will be held Sunday afternoon. Rev. LeRoy Halbert will preach. Rev. W. W. Ward of Middlefield occupied the pulpit last evening.

Points About People.

Mrs. Mary Veber remains about the same. — I. P. Rathbun was a business caller in New York the first of the week. — Mrs. Fayette Allen spent Tuesday with her cousin, Miss Jennie Matteson, at Cooperstown. — Mrs. Harry Fowler and son of Cooperstown are visiting her sister, Mrs. Metta Parrick. — Charles Brown of Gloversville was a business caller in town Tuesday. — Mr. and Mrs. William Cross of Burlington Flats were Sunday guests of her aunt, Mrs. George Turner. — Mrs. George Cushman and Mrs. Charles Milbert were business callers in Cooperstown Tuesday. — Mrs. George Prentice of Burlington is helping care for Mrs. W. O. Pratt.

ELK CREEK ERRANDS.

Elk Creek, May 9. — Mothers' day will be observed in the church Sunday. The pastor will deliver a special sermon on "Mother." There will be special music. — The Elk Creek district is to be congratulated upon its success in winning a second star for the Honor Flag in the great Liberty Loan drive. — Ray Green has a new tractor, which he is using on his farm. — Mr and Mrs. VanValkenburg of Prattsville, who recently purchased the two adjoining farms of Mrs. Fora Howley and John Gano, have arrived to take possession. — Shirley Green, the little son of Mr. and Mrs. Ernest Green, who has been suffering with tonsilitis, was operated upon Sunday by Dr. Burdick of Maryland. He is doing nicely. — News has been received here of the death of Mrs. George Matteson, who left May 1 for her new home in Northern Pennsylvania. She had suffered with asthma for a long time.

Theatre Oneonta Next Week

I've never found any others that taste like Helmar.

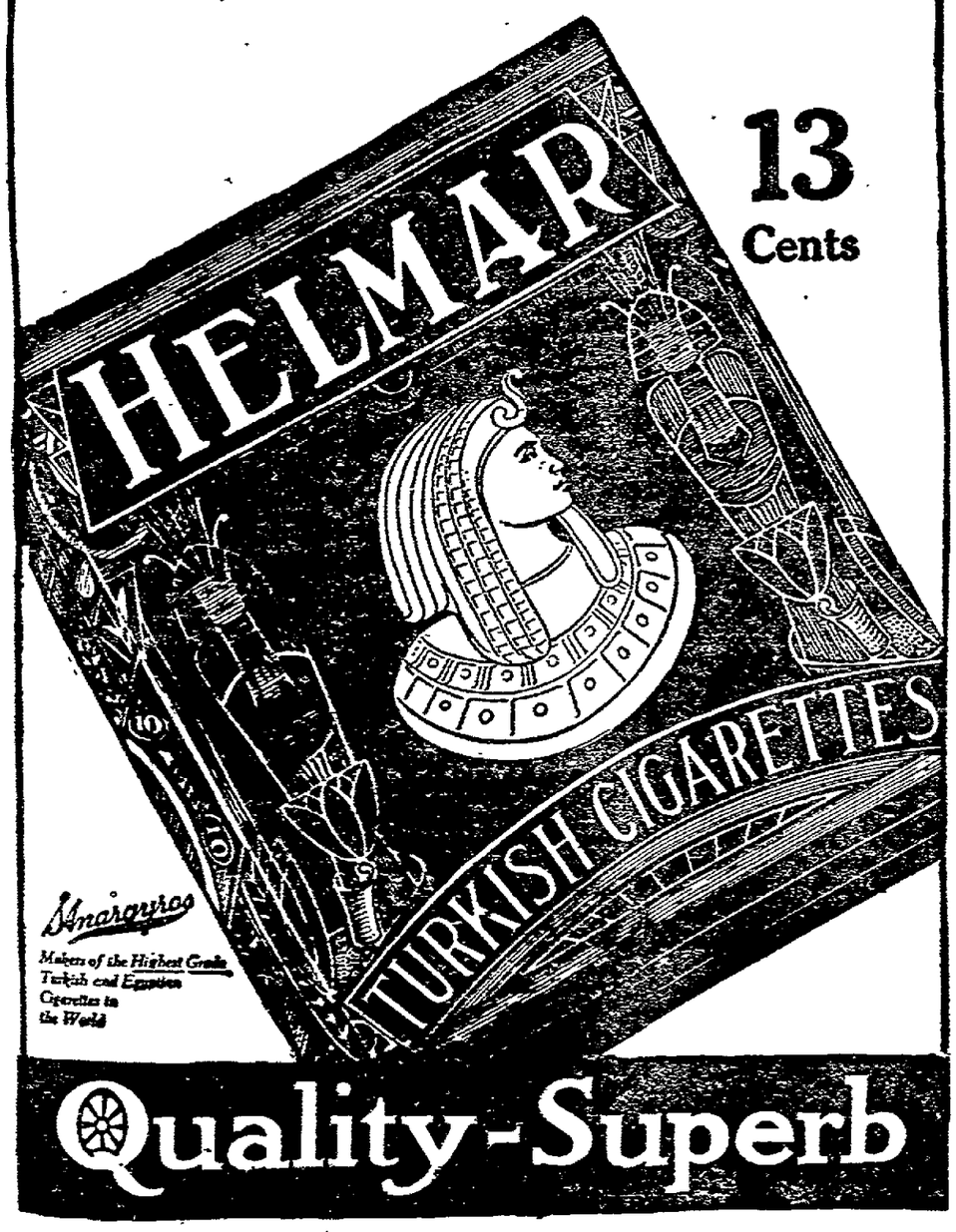

13 Cents

Quality-Superb

DELAWARE COUNTY NEWS

FORGED EMPLOYER'S NAME

Albert A. Arnold Places W. O. Benjamin's Signature on Checks and Takes French Leave with $200 in Trousers — Sent to Jail to Await Sentence — Judge Davis Deals Leniently with Excise Violators on Account of Shortage of Farm Help.

Sidney, May 9. — Among the indictments found by the grand jury at Delhi this week was one against Albert A. Arnold, who was arrested in Binghamton March 2 by Officer Dickinson of this village on a warrant charging him with forgery. When Arnold was brought before Judge Davis yesterday he pleaded guilty and placed himself on the leniency of the court. He was remanded to jail to await sentence following the investigation of the story he told the court and which will probably have an effect in determining his sentnce.

Arnold was employed by W. O. Benjamin, a farmer near Oxford. He took Benjamin's milk check of $412 last fall and came to Sidney, going to M. L. Siver & Company's office and purchasing a bill of lumber, which he ordered sent to Benjamin, forging the latter's name to the check and receiving a check of over $200 from Siver & Company for the balance. Then he went to the Sidney National bank and got it cashed, again forging Benjamin's name. His act was not discovered until Benjamin was notified that the shipment of lumber awaited him at the Oxford depot.

In view of the great scarcity of farm help, Judge Davis was rather lenient with excise violators who were brought up for sentence yesterday. One who had been in jail seven weeks for carrying booze into dry territory, was freed in order that he could get to work, and with instructions to report to the sheriff frequently. The second case, who had not been in jail quite so long on the same offense, was sentenced to pay a fine of $10 and go to work.

The case of Mrs. Minnie Tuttle against the O. & W. for the death of her husband, who was struck by train 14, August 20, 1917, when driving his oil truck across the tracks at East Branch, was scheduled for trial yesterday afternoon at 2 o'clock. At this time it was stated that a settlement had been reached. The amount allowed was $2,500 and out of this amount the demolished truck has to be paid for; also attorneys' fees of considerable amount. The case of LaValley vs. the O. & W. is called for today.

Morse Simmons Escapes Death.

Morse Simmons, a son of Mr. and Mrs. Charles Simmons, who conducts a farm just south of this village, had a close call from serious if not fatal injury last evening at about 8:30 o'clock. He was riding a motorcycle and as he approached the D. & H. Main street crossing, extra 828, north bound, was doing some switching. They had the crossing blocked for a few moments while making a movement and the engine with a few cars attached pulled nearly to the north side, preparatory to making another switch. Simmons was waiting to cross and evidently mistook the trainman's signal to the engineer to back up as a signal to cross, as he started and had just got onto the crossing in the rear of the cars and but a few feet from them when they started back. The car struck his wheel as he was about half across and knocked it over and dragged it backward several feet. Simmons managed to extricate himself and get clear without receiving any personal injuries, several who witnessed the accident marveling at his escape. The wheel was badly damaged. Simmons claims that the trainman signalled him across, and if this was the case the engineer mistook it for a back up signal.

Purchases Bedell Residence.

Joseph Gardner, the well-known junk dealer, has purchased of J. H. Bedell his residence on Willow street and has taken possession. Mr. Bedell has purchased of Mrs. Calvin Burch her residence at the corner of Willow street and Maple avenue, the former Stoutenburg places and has taken possession. Mr. Bedell is now able to be out and attend to his business affairs after being confined to his home nearly two months with rheumatism.

O. L. Keeler Injured.

O. L. Keeler, an employe of the Cortland Cart & Carriage company, received a severe injury to his left hand and arm at the company's factory and is now carrying the injured member in a sling as the result. He was engaged in operating a saw when a stick flew back, striking him on the back of the hand, inflicting a gash that required several stitches to close. The force of the blow also severely strained his arm.

Consider Building Road.

The Sidney town board convened Monday at the town clerk's office. Bills were audited and other routine business conducted. A petition signed by the people of the East Sidney section of the village regarding a section of road they wish built in that vicinity, was laid on the table for future action.

SUPREME COURT NEWS.

Several Cases Disposed of Or Held Over at Yesterday's Session.

Delhi, May 9. — In the trial term of the supreme court today, the jury in the case of Shaw against Corbin, action for services in taking care of a team of horses. Defense, use of team. Found a verdict for defendant. No cause of action.

The People vs. John Brockway of Kortright. Indictment for violation of liquor tax law, in having in his possession seven pints of whiskey. Pleaded guilty. Sentenced to pay a fine of $25.

The People vs. William Pillington of Kortright. Indicted for having 1½ pints of whiskey in his possession in dry territory. Pleaded guilty; sentence, $10 or 10 days in jail. Fine paid.

The People vs. Herbert Gould of Kortright. Indicted for violating liquor tax law, in having three quarts of whiskey in his possession in dry territory. Pleaded guilty. Owing to peculiar circumstances of case, sentence was suspended.

The People vs. Florence Groat. Indicted for forging the name of Dr. C. R. Woods to prescriptions for morphine. Remanded to jail until Friday morning.

The jury in the civil action of Shaw vs. Corbin, found for the defendant. No cause of action.

The case of Samuel Simon vs. James O'Donohue is now on trial. Action for false imprisonment. Edward O'Connor for plaintiff; John T. Shaw for defendant.

SELLS 165-ACRE FARM.

W. C. Taylor Disposes of Stamford Township Property

Hobart, May 9.—W. C. Taylor has sold his farm of 163 acres, located at the head of Stamford township, to Giueseppi Bocco of New York. The purchase price was $6,000; possession given at once. Mr. Taylor has not yet decided where he will locate, but for the present will move to the tenement house on the W. J. Calhoun farm.

Locals.

Mrs. Wheeler Taylor and son have returned to their home in Rome.—R. Thompson and son, I and I, are spending a few days in New York.—Dr. L. M. Willard of Jamacia is at Montgomery Homestead for a two weeks' stay.—Miss Lottie Bennet spent the day with friends in Roxbury.—Mrs. Frank Adams is spending a few days with her mother, Mrs. R. Thompson.—School Superintendent Arthur T. Hamilton of North Harpersfield was in town on business today.

MERIDALE MATTERS.

Meridale, May 9. — Parents' day, which was formerly called Mothers' day, will be observed in the Presbyterian church Sunday evening, May 12. A fine program is being prepared. A good attendance is desired. — A drama entitled "The Daughter of the Desert," will be given in Mackey's hall, May 23 and 24, for the benefit of the Red Cross society. — Mr. and Mrs. D. H. Mackey visited their daughter, Mrs. G. I. Reynolds, in Oneonta, the first of the week. — Mrs. W. D. Burns of Walton visited her parents, Mr. and Mrs. James Hughes, and other relatives here, the past week. — Mrs. Stanford of Kortright spent a few days recently at the home of Mr. and Mrs. William Greer. — Mrs. Helen Palmer of Delhi is visiting at the home of Mrs. Effie Palmer.

GOOD NEWS

Many Oneonta Readers Have Heard It and Profited Thereby.

"Good news travels fast," and the many bad back sufferers in Oneonta are glad to learn where relief may be found. Many a lame, weak and aching back is bad no more, thanks to Doan's Kidney Pills. Our citizens are telling the good news of their experience with this tested remedy. Here is an example worth reading:

Mrs. W. F. Conkey, 2 South Sand street, Oneonta, says: "I can certainly recommend Doan's Kidney Pills, as I have used them off and on when I have felt in need of a kidney medicine. Doan's have never failed to strengthen my back and kidneys so I know this remedy is entirely reliable."

Price 60c, at all dealers. Don't simply ask for a kidney remedy—Get Doan's Kidney Pills—the same that Mrs. Conkey had. Foster-Milburn company, manufacturers, Buffalo, N. Y.

A SQUARE DEAL

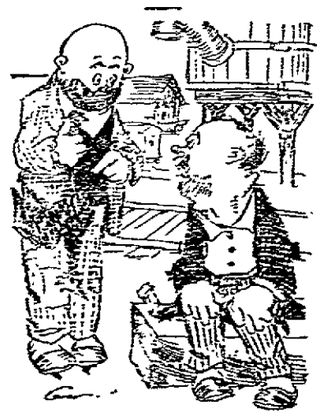

"Looky here, we hes got ter dervide dis chicken fair."

"Dat's right, pard. Now, I ain't had nuthin' ter eat fer t'ree days, an' youse ain't had no sleep fer t'ree nights, so I'll take de pullet fer me breakfas', an' youse take de feathers, spread 'em on dat o'e plank, an' perceed tew injoy yerself."

Never Satisfied.

The man who signs for the brgone day
When a barefoot boy he ran,
Is the grownup lad who used to say:
"Gee! I wish I was a man."

Another Look.

"I'll look for work," a man once said.
A job came round his way.
He gave one look and turned his head
And looked the other way.

Oneonta Dept. Store, Inc.

155-163 MAIN ST. ALSO ENTRANCE ON WALL STREET ONEONTA, N. Y.

Hosiery Department

An exceptionally fine showing of Ladies' Novelty Silk Hose awaits your approval. All the newest colors and combinations of different colors as well as plain color novelties are especially attractive during this season. We have not only the fine display, but also the lowest prices obtainable anywhere. Finest quality materials, full fashioned Silk Hose are a delight as well as a necessity. Priced $1.00 to $1.98.

A varied assortment of our standard line of Silk Hose always at your command. Colors in Gold, Pearl, Battleship, Pink, Smoke, Russian, Champagne, Black, Flesh, Fawn, White, Navy and Rose. Fully a $1.75 value for only $1.25.

Also a similar or larger color line in our very successful line of Boot Silk Hose at 65c, 69c and 75c.

Silk Hose Special

For a limited time we wish to introduce a line of Silk Hose for ladies at a remarkably low price. Colors in Foreign Tan, Pearl Gray, White, Black, Pink, Battle Gray, Palm Beach. Price 39c pair.

Headquarters for the Cadet Hose for ladies and children. No better hose made for the money. One trial makes a satisfied customer. All different styles and weights of hose in cotton, mercerized and silk in white and black colors that anybody could want. Priced at 25c, 35c and 39c pair.

We carry a stock of hosiery in cheaper grades that some wholesale houses might envy under present conditions. If you need hose or don't need hose, this is the place to come for them.

Gloves Gloves Gloves

Ladies' Silk Gloves in many pleasing qualities and patterns always at your command. All sizes in Black and White, short, medium and long. Priced at 75c and $1.00 per pair.

Ladies' White Mercerized Gloves in all sizes at 50c. A Bargain, See Them.

Our Gloves are of the much advertised "Fownes" and "Kayser" make.

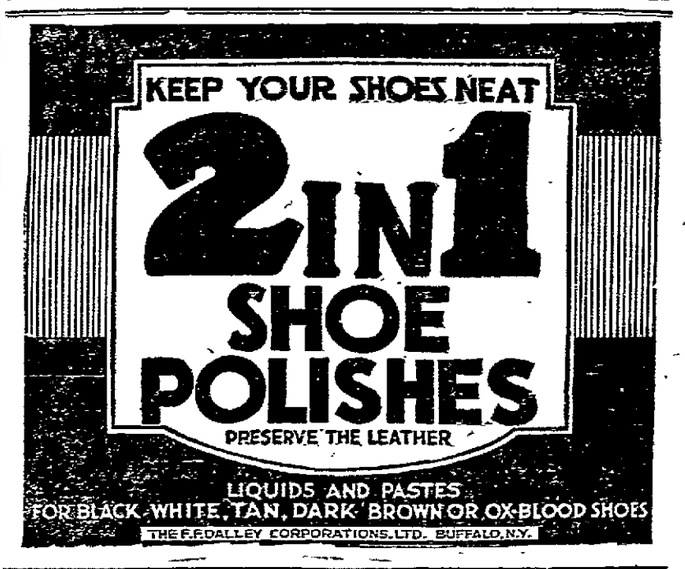

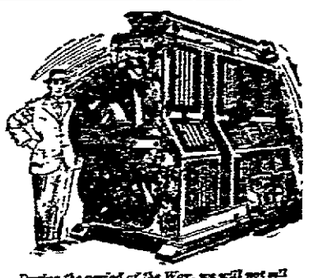

During the period of the War, we will put all our American Midget Marvel Mill unless the purpose is to supply the local wants of a community, or our Government, with flour and feed.

DO YOUR BIT. Help the Government by saving the freight on wheat and flour. Relieve the railroads of this unnecessary congestion by establishing in your community one of these wonderful American Midget Marvel Roller Flour Mills.

And Make Money, Too

$150 to $1,000 per month can be made with this permanent, substantial and dignified business.

This wonderful self-contained roller mill is revolutionizing milling. Makes splendid flour at a better yield than the Government requires. One man without previous milling experience can run it successfully. Small cost, small power, easy operation enables it to make a "Better Barrel of Flour Cheaper." You can sack your flour under our nationally advertised brand "Flavo."

Our Service Department inspects your products each month free and keeps you up to quality. Sizes of mills from 15 to 200 barrels per day. You can start with the small size if you have $2,000 to invest. Sold on 30 days' free trial.

Write for our catalog and experience of successful users all over the United States.

Azelo-American Mill Co.
499-505 Trust Bldg
Owensboro, Ky. (23)

DIABETES

Do not be discouraged if you have diabetes and have failed to find relief—try DIABETOL, a natural herbal medicine which has benefited many who had despaired of improvement. The effect of DIABETOL is frequently realized in the first week's treatment, improvement being noted in a reduction of the percentage of sugar in the urine and in the alleviation of other distressing symptoms of the disease. DIABETOL may be obtained at Geo. S. Wade's Drug Store. A booklet containing valuable information on Diabetes and the DIABETOL treatment—free on request. Ames Chemical Co., Binghamton, N. Y.

NEWSPAPER ARCHIVE®

The Oneonta Star

Entered as second class mail matter.

BUSINESS OFFICE, 14 BROAD STREET. Oneonta, N. Y.

MEMBER OF THE ASSOCIATED PRESS.
The Associated Press is exclusively entitled to the use for republication of all news dispatches credited to it or not otherwise credited to this paper and also the local news published herein.

OTSEGO PUBLISHING COMPANY, Proprietor.
HARRY W. LEE, President.
G. W. FAIRCHILD, Vice President.
F. M. H. JACKSON, Sec. and Treas.
HARRY W. LEE, Editor.

SUBSCRIPTION RATES—$4.00 per year; 40c per month; 10c per week.

AMERICA'S WHEAT CROP.

One of the encouraging things about the food outlook in the United States is the remarkably good way in which the winter wheat crop throughout the country has come through a hard winter. A few weeks ago it was pessimistically remarked that with so much cold weather, and so severe, the probability was that much of the wheat crop would be killed. Instead, however, of any such disaster, the crop has come through with flying colors. The grain survived unusual conditions of cold and the outlook now is that of winter wheat alone there will be a crop of 650,000,000 bushels, or an average of six bushel to every man, woman and child in the country. The acreage is 20 per cent more than it was a year ago, and whereas in 1917 there were only a few sections of scattered states wherein the condition at the end of April was good, this year the "good" section extends in a broad band across the country from ocean to ocean, with a few sections where the outlook is "fair," and only minor areas along the Great Lakes and in Texas, where it is "poor."

While little as yet can be said of spring wheat, that little is encouraging. Seeding everywhere is over and the grain in southern localities already shows a fair growth. There is much moisture in the sub-soil in the spring wheat states, which under reasonable conditions will insure a favorable growth; and as for acreage, it is fully 15 per cent above that of last year.

The government report says that the south will raise more winter wheat this year than ever before, its crop being fully 25 per cent of all grown in the country. Arkansas will have a plentiful crop, and in the upper Mississippi valley the crop will be bounteous. This condition continues across the continent to California, Oregon and Washington; and there is no record anywhere of insect damage.

These are conditions to hearten the people of the United States in their conflict with Germany. And, since the winter wheat produced will alone be enough to feed the hungry mouths of America, all the spring wheat will be surplus. There is real fighting to be done in America as well as in Europe, and the farmers who are raising these bumper crops of wheat are helping in a most effectual way to wallop the Kaiser.

BOOM IN SAVINGS STAMPS.

Supt. Dunn of Metropolitan Life Company Inaugurates Local Drive.

War Savings stamps and Thrift stamps took a boom in Oneonta yesterday. John B. Dunn, superintendent of the Metropolitan Life Insurance company, whose headquarters are at Binghamton, made an official visit here. In company with J. B. Oliver, the local superintendent, practically all the business houses in the city were called upon and asked either to enlarge their present supply of Thrift stamps, or if not selling these stamps to take on a supply. As a result, $263 worth of stamps were placed in 41 active agencies and their disposal to the public will soon occur.

The Metropolitan Life Insurance company with Vice President Kavanaugh at Washington directing the stamp sale from the national headquarters and W. J. Tully, also of the same company, directing the sale of stamps in New York state, it is easy to understand why this company agreed to dispose of $65,000,000 worth of stamps this year.

All of the local representatives of the company must sell $5,000 worth of stamps before Jan. 1, 1919. Before next Thursday two days must be devoted by every outside man of the company in selling stamps—their undivided attention to be used in this work.

The treasury department at Washington has sent word to the various directors of the War Savings stamps asking that owners of the Second Liberty Loan bonds, whose interest becomes due May 15, to use the interest coupons toward the purchase of Thrift stamps.

Both banks in this city have sent out letters to every bond holder of record suggesting that the interest be used in the purchase of Thrift stamps.

New Names for Our Marines

Paris, May 9.—U. S. Marines in France are rapidly acquiring new sobriquets.

The Germans, terrorized by their maniacal fighting, have dubbed these Americans, "Devil Dogs."

But the French who have come in contact with the Marines refer to them as "the millionaire soldiers," due to the fact that Marines are constantly dividing their pay with the French women and children who need help. In many instances Marines have been known to give up their entire month's pay to purchase food for destitute French families.

And the Marines are proud of both titles.

CELEBRATE FIRST ANNIVERSARY

Americans in Genoa, Italy, Do Honor to That Nation's Illustrious Sons on April 6th with Address by Consul General Wilber.

In a personal letter to a member of The Star staff Consul General D. F. Wilber, representing the United States at Genoa, Italy, tells of a celebration held in that city on April 6th on the anniversary of the entrance of America into the world war. Believing that the occurrence will be of interest to our readers, the following excerpts are taken from the letter:

"We had a big celebration here on the sixth in connection with the first anniversary of our entrance into the war. We, the American colony, decorated the monuments of Victor Emanuel, Mazzini Garabaldi, Cavour, the Home of Columbus and the latter's monument. At the last named spot we held the exercises, which were participated in by the American colony, Italian citizens and those of the Allies. The decorations consisted of large wreaths, some six feet or over in height, in the center of which was a large shield of red and white flowers for the stripes and blue flowers at the top with a white base for the 13 stars, atop of each of which was a big bow made of red and white ribbon. Upon purple ribbon streamers hanging at the bottom was printed in gold the following: "First anniversary of the entrance into the war of the United States." Attached were cards, upon which were suitable inscriptions. On the one atached to the wreath on the monument to Columbus, were these words: "From the people of the United States to Christopher Columbus, who discovered their homeland, and to his people with whom they are now joined in Defence of Liberty and Justice." (This inscription sounds much like the phrasing of our esteemed townsman.)

Consul General Wilber delivered the address at the Columbus monument, which was responded to by the Mayor, the Prefect and the general commanding the Italian forces in Genoa. The event was considered a great success and created much favorable comment among the residents of the city.

Commends the Edwards Letter.

In his letter, Consul General Wilber further says: "I read with great interest the letter in The Star, which Major Edwards wrote to the Spanish War veterans. Every word hit the nail on the head and it ought to be printed and circulated through the entire country. We have a big job on our hands. There can be no question but that we are going to win, but we cannot talk about the latter without seriously considering the former or if we do not then we will become over confident and passive. I fear too many in America assume that we are and are indifferent to their personal obligation. It is always dangerous to underestimate the enemy. We have got to use extreme measures, to fight fire with fire. Every man and woman in America physically able, should be enrolled in some capacity, where their services will accomplish the most.

"We are too lenient with enemy aliens. German or enemy propoganda must be wiped out, and as long as enemy aliens are free to go about they will not only spread their propoganda but will hire the unscrupulous to aid in their dangerous work."

COMMENTS OF THE PRESS

More Deadly Than the Sword.

So far in this war German propaganda has been more deadly than the "good German sword." It was never more dangerous than at this critical moment in the decisive campaign of the war. Every man or woman in any Allied country who talks peace now will help Germany to win the war. Therefore every loyal man and woman in every Allied nation has a duty to perform, a danger to meet, an invasion to repel. The only time when we can talk peace safely will be after victory—and we have the victory still to win. Meantime, let us "fight it out on this line if it takes all summer"—and many summers.—[New York Tribune.

The Twenty-seven-day Ship.

No news will be likely to occasion greater uneasiness among our enemies than that the United States is prepared to build ships as fast as its great resources permit. Germany have no illusions concerning what we can do as soon as the transportation problem has been solved. The 27-day-ship is the American answer to her challenge. It means not only that the U-boat menace will be overcome, but that the solution of the man-power problem at the front has been found.—[Rochester Post-Express.

American Bronze Powder.

Bronze powder was formerly imported in large amounts from Germany, but has now become a full fledged American product. The powder is manufactured in over 200 grades and the industries of this country use about 6,000,000 of the various kinds annually. Formerly 35 per cent of this amount came from Germany and the manufacturers of Germany controlled the trade. The war stopped importations and American manufacturers increased their facilities to supply the demand and it will no longer be necessary to import bronze powder.—[Exchange.

A Hunger Sedative.

A Berlin chemical firm advertises a drug to allay the pangs of hunger. The firm claims that the drug, "though not forming a substitute for the minimum daily sustenance, is an excellent preparation for stilling premature hunger and enables one to hold out until the next meal time." There are worse things than wheatless substitutes.—[Exchange.

A Three Months' subscription to The Star for $1.00.

THE WAR AGAINST VERMIN

Game Protector Pratt Arms Local Wardens for Battle Against Predatory Birds and Animals.

Albany, May 9.—Strenuous warfare upon "vermin" and all destructive enemies of game, is the object of one hundred new 25-29 calibre rifles, with which Conservation Commissioner George D. Pratt is equipping the game protectors of the state.

Alarming decrease within the last few years of some of our wild game, especially quail, ruffed grouse, woodcock and pheasant has caused the Conservation commission to seek the reason. Information received from many sources indicates that the main cause is the unrestrained inroads made upon game by predatory creatures as great horned and great gray owls, goshawks, coopers and sharp-shinned hawks, crows, hunting house-cats, lynxs, wild cats, weasels, rats and other harmful rodents. It is against these that the game protectors have been instructed to turn their new rifles, and it is believed by sportsmen throughout the state, who have long advocated this course, that improved conditions among the game birds will soon be evident.

Use of the rifles will be confined only to such vermin as may be regarded as outlaws, acording to Chief Game Protector Legge. Any animal for which the law provides a close season is not to be shot by the protestors at any time. Such animals as raccoons, skunks and other fur-bearers, even though they are harmful to game, are not to be killed by the game protectors. In this way the Conservation commission's new step will not only not injure, but will actually benefit, the great fur trapping industry of the state, an industry, which has already reached the proportions of over a million dollars a year.

The new rifles are being distributed to those protectors whose territory lies in country districts with instructions that they are to carry them at all times when in the field. The metropolitan members of the force will naturally have no need for the guns.

Of Diplomatic Style.

The tanks that are being used by Germans are said to be proving disappointments. Their ponderous weights makes maneuvering over bad ground difficult.

In other words, they are clumsy. They were probably modeled after German diplomacy, which has the same characteristic. The imitative geniuses working for the German government seem to have failed again.—[Schenectady Gazette.

Business and Professional Directory

ATTORNEYS AT LAW.

ARNOLD, BENDER & HINMAN, Attorneys and Counselors at Law. 169 State Street, Albany, N. Y.

CHIROPRACTIC.

COOK & COOK, P. S. C., Chiropractors. 8 Grove Street. 'Phone 4-W. Consultation and Spinal analysis free. Office hours 9-12 a. m., 1-5, 6-8 p. m. Lady attendant.

D. C. GRIGGS, N. S. C., Chiropractor, 150 Main street. Consultation free. Lady attendant. Office hours, 9-12 a. m. and 1-5 p. m., Wednesday and Saturday evenings, 6 to 8 o'clock.

CHIROPODIST.

DR. W. D. BUELL, 138 Main street. Removes corns, bunions, ingrowing nails. Telephone 640-M. Office hours 9 to 12 a. m., 1 to 5 and 7 to 8 p. m.

CORSETS.

MRS. J. E. MOULD, CORSETS. 'Phone 257-R. Corsetiere for Spirella Corset company.

DETECTIVE AGENCY.

JACKSON'S Detective Agency, representatives in all parts of United States, 211 South Center street, Schenectady. Phone F-5516.

HAIR AND SCALP TREATMENT.

MRS. BULLOCK, Phone 649 138 Main Street. Shampooing, hair work, scalp and facial massage, manicuring.

MISS GRACE E. JONES, 'Phone 833, Room 8, Oneonta Hotel Bldg. Harper method shampooing, scalp treatment, manicuring and facial massage.

INSURANCE.

H. M. BARD & SON. 8 Broad Street. 'Phone 11-W. Insurance, Real Estate and Loans. Mutual and stock Fire Companies, Auto Liability, Plate Glass, Bonding.

SHELLAND & NEARING. C. F. Shelland. Insurance, Real Estate and Loan Agency Office, Exchange block.

OSTEOPATHS.

WILLIAM AND EDNA APTHORPE, D. O. 148 Main street. Office hours, 9 a. m. to 12 m., 2 to 5 p. m. Bell 'phone 1050-J.

OPTOMETRIST.

C. O. BEIDERMAN, Graduate of Optometry. Eyes examined, glasses furnished, all kinds of optical repairs done. Hours: 9 a. m. to 12 and from 1 to 5 p. m. 151 Main street.

DR. G. E. SHOEMAKER, Graduate—Doctor of Optometry. Eyes examined. Glasses furnished. Every Wednesday. Hours, 11 to 4. Oneonta Department store, second floor, main entrance.

PHYSICIANS.

DR. NORMAN W. GETMAN, 246 Main St. General practice, also special work in diseases of the skin. Office hours 9-10 a. m., 1-3 and 7-8 p. m. Phone: Office 667-J, House 549-W2.

DR. DANIEL LUCE, 246 Main Street. General Practice; also special work in Electro Therapby. Office hours, 8 to 10 a. m.; 1 to 3 p. m.; 7 to 8 p. m. Phone: Office 667-J.

VETERINARIAN.

DR. ROBT. E. OAKES, Veterinian. Office 12 Dietz Street. Phone 548-J. Office hours from 10 to 2 p. m. And 7.30 to 9 p. m.

THE Hoff-Man DRY CLEANING

RONAN BROS.

A Complete Store of Apparel For Everybody

The widest assortment, best styles, and greater economies, whether it be suits, coats, dress or millinery that is most preferred. You owe it to yourself to investigate these enormous, carefully chosen stocks and very reasonable prices before choosing elsewhere.

The Latest Suits, Coats and Dresses for Spring Are Most Attractive in Style and Value

SUITS FROM $20.00 to $37.50.

Close-fitting, semi-fitting, plaited—some with plaited or flaring peplums. Black, navy blue and some in colors. Many have the smartest little vests and over-collars of silk.

COATS FROM $12.50 TO $35.00.

Practical and dressy models of wool velours, bolivia cloth, tricotine, Jersey cloth, taffeta and satin. Many with handsome colored lining.

SILK AND SERGE DRESSES $12.50 TO $35.00.

Taffetas, satin de luxe, foulards, crepe-de chine and serges. Made with straight skirts, bodice in blouse or long waisted effect. Some with collar and cuffs of foulard or tan silk.

Something New Every Day in Millinery

Now the mid-seasons hats are coming to the fore—the dark straws, black and navy blue, with light touches in the way of white wings and whips, white wheat and ribbons, white crepe or straw facings; also dark straws trimmed in color. Just the kind of hats so many women want, who wish to look smart and well dressed, and have something that will stand the strain of every day wear.

Prices— $1.98, $2.50, $3.00, $3.75, $5.00, $6.50, $7.75, $9.00 to $12.50.

Muslin Underwear

Envelope chemise ..... 59c, 75c, 89c, $1.00, $1.25 to $4.50.
Night gowns ..... 59c, 75c, 98c, $1.25, $2.00 to $5.00.
Camisoles ..... $1.00, $1.25, $1.50, $2.00, $2.50 to $3.75.

RONAN BROS.

Business Men Must Fight With the Courage of the Nation's Soldiers

If your business is one of usefulness and service to the community, **fight for it!** Keep it efficient, keep it prosperous! That means service to your country in its greatest crisis!

Some of your best employes have joined the colors. Their work at home was **necessary,** useful work. In their absence, others must do it. No important task may be abandoned. Find men (not available for service at the front) and women (who are taking up men's tasks everywhere) to fill up your ranks and to keep **your business** active and prosperous. Advertise for them—and you can find them!

The Mutual Life Insurance Co.

Oldest, Largest and Best

H. BERNARD, Dist. Mgr., Schenevus, N. Y.

AMONG SMOKERS OF DISCRIMINATION

Adlon cigars are held in high favor. Their fine flavor, aroma and soothing mildness make Adlons the favorites with men who know good tobacco in its best form. We ask you to try an Adlon today and judge it strictly on its merits. The price is no indication whatever of its superior qualities.

Central Cigar Store
A. O. INGERHAM, Prop.
194 Main St. Opposite Hotel

Try a Classified "Ad" in The Star—They Produce Results

A Reputation That Assures Quality

A reputation of more than half a century for top quality in fabrics, is a good guide to reliable clothes this season. Good fabrics were never so scarce; but you can depend on

KUPPENHEIMER CLOTHES

to be up to standard. A variety of styles to suit all men and young men. Business and professional men will be attracted to the conservative styles that are correct but without in the least sacrificing dignity. Prices $25 to $50.

Carr Clothing Co., Inc.

Successors to Carr & Bull

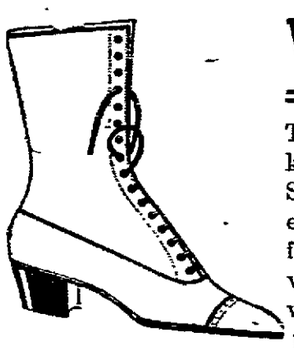

White Shoes

Though "Simplicity" is the keynote in shoe style for Spring, women's shoes look even smarter than ever before. Whites are very favorable this season, and with the plain, trim-looking patterns and smart, military heels, the effects are very striking. Enjoy the advantage of Style while it's new and buy now.

Reasonably Priced at $3.00 and $5.00

The House of Good Shoes

Gardner & Stevens, Inc.

Used Cars—Used Cars

Maxwell 1917 Roadster, driven 1,400 miles.

Ford, 1917, coupe, with leather top; starter from Willard battery; shock absorbers, etc.

Maxwell, five passenger; refinished. A good buy.

Three Overlands, 5-passenger models; full electric equipment at $400.00, $550.00 and $600.00.

Cole 8, Phaeton—Revarnished and in A-1 condition. An opportunity to secure a fine family car.

Hudson Super-Six demonstrator, good as new, wire wheels, cord tires.

Stevens Hardware Co., Inc.

153 Main Street Oneonta, N. Y.
Agents Hudson, Maxwell, Studebaker, Hollier

The Housekeeping Problem Is Easily Solved

A Modern Gas Range

Will Reduce Kitchen Cares to a Minimum and Save Hours of Needless Labor Every Day. See the Splendid Line of Ranges on Display at Our Office.

Get Your Order in Now

ONEONTA LIGHT & POWER CO.

The Brown Hardware Co.

Now have in stock Little Gem Peas, Nott's Excelsior Peas, Telephone Peas, Champion of England Peas, Thomas Saxton Peas, Gradus Peas, Black-eyed Marrowfat Peas.

Black Wax Butter Beans, Golden Wax Beans, Davis White Wax Beans, White Kidney Beans, Yellow Danver Onions, Red Weathersfield Onions, Cabbage Seed, Turnip, Beet, Sweet Peas, Nasturtium and a general variety of small seeds.

NewspaperARCHIVE® NewspaperARCHIVE®

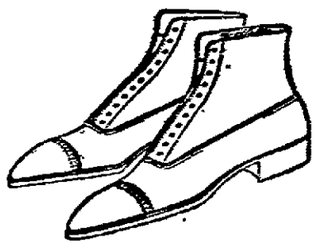

WHERE QUALITY COUNTS

You, your neighbor and we all generally are apt to "size up" a man by his shoes.

Good Shoes mean a lot more to the particular man than just foot covering. Bear this in mind when choosing your Shoes, and, to be absolutely safe,

COME TO MURDOCK'S

Ralph W. Murdock

SHOES

175 Main St. Terms Cash

AUTOMOBILE

Safety Tail Lights

Your protection when backing at night 50 feet of clear white light behind your car when and where you need it.

Call and see it.

TOWNSEND
HARDWARE COMPANY

SPECIAL REDUCTIONS
For Friday and Saturday

SUITS
$35.00, $32.50 and $29.50 values $25.00
$27.50 and $25.00 values $20.00
$20.00 and $17.50 values $15.00

COATS
$25.00, $23.50 and $22.50 values $19.50
$20.00, $19.50 and $18.50 values $15.50
$17.50 and $16.50 values $13.50
$15.00 and $12.00 values $10.50

DRESSES
Several silk and wool and all silk dresses at decided reductions.

The Specialty Shop
ROTE & ROTE
174 Main Street Oneonta, N. Y

Shur-on
EYE GLASSES

If you are wearing glasses and haven't had your eyes examined for two years or more, the glasses may need changing. Perhaps a stronger or weaker pair are needed.

O. C. DeLONG
EYESIGHT SPECIALIST
Upstairs 207 MAIN ST.
HOURS 9 TO 5 PHONE 367-W

WILBER National Bank
ONEONTA, N. Y.

George L. Wilber, President
Albert B. Tobey, Vice-President
Samuel H. Potter, Cashier
Edward Crippen, Ass't Cashier
Robert Hall, Ass't Cashier

Safety First

Make Your Dollar Holler

"THE HEN THAT LAYS" IS "THE HEN THAT PAYS"

Join Our Thrift Club Now

We can do our part by cutting out all waste and saving a part of our income to Loan Our Government.
Save to purchase U. S. Liberty Bonds, or deposit your savings in a bank so the bank can buy the bonds for you. ONE DOLLAR OR MORE WILL START AN ACCOUNT IN OUR THRIFT, VACATION, EMERGENCY OR CHRISTMAS CLUB.

TEMPERATURE YESTERDAY.

8 a. m. - - - - - - 38
2 p. m. - - - - - - - 67
8 p. m. - - - - - - - 66
Maximum 74 —Minimum 33

LOCAL MENTION.

—Bert Smith, A. O. Ingerham and E. A. Smith of Oneonta and Clyde Phelps and Leroy Seaman of Sidney, left Wednesday for Flint, Mich., from which place they will drive new Buick cars to Oneonta.

—There was a good attendance at the meeting of St. James' guild yesterday afternoon at the home of Mrs. Robert Blizzard, 7 Valleyview street. Refreshments were served and the afternoon was profitably spent in sewing for the Red Cross.

BALL GAME SATURDAY.

Local Talent Will Play Hartwick Seminary—Other Games Scheduled.

If everything turns out as planned, Oneonta will have a good ball team in the field this year. During the past week some of Oneonta's base ball stars were given tryouts and some very good material was obtained. The team under Manager Ernest Damaschke will play its first game this Saturday at Hartwick Seminary, with the team representing that place.

Other games will be scheduled with Sidney, Walton, Delhi, Milford and other nearby towns. Hartwick Seminary will play at Oneonta on May 25, and a game will be scheduled here on Decoration day.

The line up and batting order for the game at Hartwick will be as follows: Kniskern, 2b; Tamsett, rf; Thomas, 1b; Dibble, ss; Daly, cf; Woodard, 3b; Lattin, lf; Cooley, c; Babbitt, p. There no doubt will be minor changes in the team on its return from Hartwick, as the manager has some other good local talent in view who have not appeared for practice.

TWO MORE CLEAN-UP DAYS.

Saturday Night Will See Oneonta Yards and Lawns Spick-and-Span.

Today and tomorrow are the last two days of clean-up week in Oneonta. It has been noticeable that as the week has adanced the quantity of material and refuse also has increased. Yesterday teams were very active in the fourth ward and today the work will be concentrated in the fifth ward.

Through the personal efforts of the Boy Scouts and the Camp Fire Girls people of the various wards have been requested to co-operate with the organizations promoting the work.

Today is clean-up in the fifth ward and tomorrow the sixth ward will be visited. Refuse should be in small receptacles and on the sidewalk as early as 9 o'clock. Chairman Bookhout of the Chamber of Commerce committee will be glad to hear of any lack of co-operation with the program.

Pictures of Ambulances.

Principal P. I. Bugbee of the State school is in receipt of a second letter from the officer in command of the ambulances contributed by the school and by the citizens of this city referring to the services which they are rendering to the men at the front, and enclosing later pictures taken of the particular cars which bear the lettering, "Contributed by the Oneonta State Normal School" and "Contributed by the Citizens of Oneonta, N. Y." The school will carefully preserve the picture of the school ambulance and the picture of the other will be turned over to Mayor Ceperley and it will quite likely adorn the walls of the Municipal building to remain as reminder of the generous contribution of our citizens to this worthy cause.

Meetings Today.

Oneonta circle, 248, P. H. C., will meet this evening at 8 o'clock. A covered luncheon after the meeting.

The Lafalot club will meet this afternoon with Mrs. Miller, 22 Center street.

Oneonta legion, No. 153, N. P. L., meet in K. of P. hall this evening at 7:30.

All the Boy Scouts of Oneonta, Troop No. 2, are expected to report for Community Clean-up week on Friday, at 4 p. m., in front of the High school, excepting those who reported Wednesday, and others who are doing required work at that time. William Gaskin, Scout Master.

Oneonta camp, No. 22, Order of the Golden Seal, in I. O. O. F. hall, this evening at 8 o'clock. Entertainment and refreshments.

A. R. Benedict

Offers the following specials for Friday and Saturday: 45 pairs ladies' Walk-Over pumps, up-to-the-minute styles, but broken sizes, in kid and patent leather; regular $4.50 and $5.00 grade, at $3.00 per pair. Fifty pairs Dorothy Dodd shoes and pumps, sizes 2½ and 3 at $1.00 per pair. advt 1t

Fresh clams and fish, a good variety. Prompt delivery. City Fish market, 104 Main street. Phone 896-W. C. M. Ellis, manager. advt 1t

Regular meeting of Susquehanna lodge, No. 71, B. of L. F. and E., Sunday afternoon at 2:30. Business of importance. advt 2t

Fashion Shop—New dresses in voiles, ginghams, crepe de chene and georgettes. 176 Main street, upstairs. advt 1t

Lost—Last Saturday, Child's gold bowed glasses on Dietz street. Finder please return to 60 Dietz street. advt 2t

It's not our fault if you do not get that wood. We have it ready for you. Platt & Howland, Phone 340. advt 2t

Lots of pea coal on hand. Platt & Howland. Phone 340. advt 2t

WAR CHEST ACTIVITIES

Organization Perfected and Census Completed — Robert Clark of Syracuse, Who Will Assist in Directing Campaign, Arrives Today.

Robert Clark, who was actively in charge of the routine of the War Chest campaign in Syracuse, is expected to arrive in the city today to give the benefit of his experience and knowledge to the local committee. He is expected to take hold of the preliminary work at once and will remain in the city so long as needed to assure the success of the project. He has been associated with Mr. Groner for years and comes to Oneonta at a nominal salary, which will be met by private subscription, so that every dollar secured from subscribers will be expended for the war relief work in some form. Mr. Clark will meet the local directors at the Chamber rooms this evening to go over the further details of the campaign.

At a meeting of the directors, held last evening, a permanent organization was perfected with J. F. Thompson esq. as president, Supt. J. K. McNeillie as vice president, C. E. Westervelt as secretary and Mayor A. E. Ceperley as treasurer. By-laws were adopted similar to those at Rome, which will assure the utmost care in making appropriations from the fund.

Applications must be filed with the secretary in writing and presented at a regular meeting of the directors. At that meeting a special committee of three will be appointed to investigate the claims for support, and after the meeting notices are to be sent to all absent members stating the nature of the request and giving the names of the special committee named. No appropriation can be voted except at a regular meeting and not sooner than two weeks after the meeting at which it is first presented, and no amount can be voted without the affirmative vote of a majority of the directors. It is then passed and the treasurer pays upon the warrant signed after such favorable action, by the president and secretary.

It is expected that at least one large rally will be held at the opening of the campaign, at which able speakers will be present. Men who have been at the front, and seen service will visit the city and speak, and before the active campaign is opened, which will be on Monday, May 20, the public will be fully informed relative to the entire project.

The War Chest movement in the city takes the date given for the Red Cross campaign the country over to raise a second hundred million dollars for the Red Cross relief work in France and Italy, the first million dollars having been expended. Oneonta was asked to raise $15,000 for this fund and the wisdom of bunching all the years activities in one fund would seem beyond question. A certain fixed amount monthly from all individuals will provide for the necessary funds and without the repeated calls and an excessive burden upon any.

WILL CALL ABOUT 52 MEN

Exemption Board Notified that Approximately That Number Will be Called From This District in the Next Draft.

Information, though not in the form of a definite call, reached the local exemption board yesterday to the effect that in the call for men to report about May 25, the number to be called from this district of Otsego will be about 52 men. The number may be slightly more or slightly less, when the call is finally issued, which is expected to reach here early the coming week. No list of the men to be taken will be published until the definite call is received and the exact number made known. The board has the list of eligibles for the coming draft formed and will be ready to announce the men when the call is in hand.

The men to respond to this call will be assigned to one of five camps, but the one to which those of Otsego will be assigned is not yet known. The five camps to which this draft will be sent are Camp Sevier, at Greenville, South Carolina, Camp Hancock, at Augusta, Georgia, Camp Dix, at Wrightstown, N. J. Camp Upton, at Yaphank, Long Island, and Camp Wadsworth, at Spartanburg, S. C.

The announcement from the board of the men and the camp may be expected during the coming week.

FINAL SHOWING TODAY.

Two Special "Birth of a Nation" Matinees This Afternoon.

Today is the final opportunity offered to Oneonta to witness D. W. Griffith's colossal military spectacle, "The Birth of a Nation," at the Theatre Oneonta.

The historic features of this presentation have attracted wide attention and educators all over the world have been convinced that there is no more effective way to tell the story of a nation.

The first matinee will be given at 1:30 p. m. A special school children's matinee at 3:45 p. m. Usual evening performance at 8:15 p. m. Matinee prices: Adults 25c, children 15c. Evening, lower floor 50c; balcony 25c; gallery 15c, plus war tax.

Horses, Horses.

Friday morning, May 10, at H. W. Sheldon's stables, Oneonta, N. Y., will have a fresh lot from the west. Prices right. Do not miss this opportunity of the season. advt 3t

Besides the packet seeds Baker Bros. have the following seeds in bulk: Onion, beet, cucumber, carrot, squash, pumpkin and turnip. Some fine onion sets. advt 3t

Have your carpets cleaned at the Oneonta Carpet Cleaning works. Phone 1135-W. advt tf

Livery taxi. Phone 996-J. advt tf

PLANS FOR PARK AND LIBRARY

Henry E. Huntington in City Yesterday, Confers with Library Board and City Engineers Regarding His Magnificent Gift to Oneonta.

Henry E. Huntington arrived in Oneonta Wednesday from New York city, and is spending a few days with his brother-in-law and sister, Mr. and Mrs. E. Burke Holliday, at the homestead on Chestnut street. During his sojourn Mr. Huntington blends business and pleasure by going over the plans for the magnificent park, which will bear his family name, and also by consulting with the board of the Oneonta Public library regarding such changes as will be necessary in order to fit the family mansion for public use.

Yesterday afternoon was spent by him in this conference, at which the five members of the library board and Mrs. Blackall, the librarian, were present. After a preliminary visit to the present library, in order that he might gain some inkling of its size and the requirements for growth, Mr. Huntington, with the trustees and librarian, visited the homestead and made a careful survey of the rooms, with a view to the necessary changes. Inspection showed that the house will admirably adapt itself to library use, and this without great changes. While no definite conclusions were reached, it is probable that the first floor will be devoted to the regular work of the library, with reading and reference rooms on the floor above, with perhaps suitable quarters for the librarian. These matters are as yet merely tentative, but it is Mr. Huntington's plan to thoroughly fit the building for the purpose for which it will be devoted.

"It was my original plan," said Mr. Huntington, "to devote the property to quite another public use. On careful consideration, however, I fixed upon the plan of a park and library as being the one which would be of the most general good to the city." This decision there is no doubt that Oneontans will unanimously approve.

Following the conference a special meeting of the library board was held and a committee consisting of Messrs. Seybolt, Curtis and Yager was appointed to make floor plans of the building, which along with suggestions, will be sent to Mr. Huntington in New York.

Within the past two weeks a competent landscape gardner from New York has visited the city and has made plans for grading and beautifying of the grounds. These plans the donor brought with him to Oneonta, and they are in the hands of the city engineer for his inspection and for suggestions. The work, which on account of some changes in the plans was temporarily delayed, will at an early date be resumed and pushed to completion. While no definite date can be given, it is likely that autumn will see both park and library well toward completion.

It is probable that Mr. Huntington will return to New York city today, and in a short time he will leave for his home in California.

BAKERS MUST REPORT WEEKLY

Required to Make Inventory of Stock on Hand Each Saturday.

According to an announcement made by the United States Food Administrator, an order has been issued by the United States Food Administration, to the effect that beginning on May 11, all licensed bakers will be required to take an inventory each Saturday of their stocks of flour substitute, sugar and shortening. Beginning May 18, they will be required to make a weekly report of the stocks on hand.

These reports should be delivered to Mr. Morris not later than Wednesday of each week. The bakers will be required to keep a record of the receipts and sales of the foodstuffs specified and the quantity of these materials used in their products each week. The reports will be examined and verified by the local food administrator and kept on file in his office until called for by the State Food Administrator.

If the reports show minor violations due to ignorance and lack of proper instruction, this will be brought promptly to the attentio of the baker and the difficulty remedied. Copies of the report form are being sent to all licensed bakers. The monthly reports are still required of bakers using 15 or more barrels of flour and substitute per month. If bakers are found to be carrying too large a stock of flour, sugar or shortening, or deliberately fail to use in their products, the substitutes called for by the baking rules, their reports together with a statement of the case will be sent to the state food administrator. These rules call for the use of substitutes to the extent of 25 per cent in bread and rolls, 66 2-3 per cent in quick breads and 33 1-3 per cent. in other products.

Attend the Sixth Annual Tri-County Holstein Breeders Sale at Sidney, N. Y., on May 18th, 1918. 80 head of high-class registered Holsteins will be offered, nearly all consigned by members of the association. Sale rain or shine in covered pavilion. Sale starts at prompt 10 a. m. See hand-bills or, for further information, address E. E. Risley, Secretary, Walton, N. Y. advt. 3t

Seed Potatoes.

Twenty bushels Green Mountain potatoes, choice for seed, field run. $1.50 per bushel. A few Green Mountain seed of smaller size, $1.00 per bushel. W. W. Caulkins, 12 Broad street, city. Phone 996-J. ad 2t

Little Six Buick for Sale.

Five-passenger and in first-class shape. Oneonta Garage Co., Wall street. advt tf

My store will be open evenings from 7:30 until 9 o'clock until further notice, for the benefit of the farmer. Albert H. Murdock. advt tf

376 Wright's delivery. advt tf

House Dresses

This is the time in the season when the housewife thinks that a new house dress for morning wear would be a good investment. We have received several shipments. They are ready for inspection.

Percales, Ginghams and Lawns.

Prices, $1.25, $1.50, $1.75, $2.00 $2.25, $2.50, $2.75, $3.50, $4.50 and $5.00.

Special—A few princess slips that we are closing out at half price.

M. GURNEY & SONS, Inc.
W. W. CAPRON, Pres. and Treas.

Diamond Rings
One Is Proud to Own

Brigham sells diamond rings of good quality only.

We have a splendid assortment to choose from. Whether you select a small, medium or large stone, you get a diamond of fine color and quality, perfectly cut—a brilliant sparkling ring you will always be proud of, and which will increase in value as the years go by.

Mountings are all solid gold or platinum.

We guarantee the color, quality, weight and cutting of the diamond.

Prices range from $15 to $500

R. E. Brigham
JEWELER
Watch Inspector for D. & H. and U. & D.
141 Main St. Oneonta, N. Y.

The HALLMARK Store

MOTHERS' DAY

SUNDAY, MAY 12

Everybody will want Flowers for Mothers' Day, and we have beautiful Carnations and Roses particularly appropriate for this day.

Grove Street Greenhouses
Phone 1047-J C. W. Peck, Prop.
37 Grove Street, Oneonta.

DECORATED DINNER WARE

We are illustrating one of our many open stock patterns of decorated dinner ware. Blue Willow Decoration can be bought by the piece and easily matched.

We have just unloaded a car load of plain white ware and can now supply Tea Cups and Saucers, Plates etc. in reasonable quantities.

Lauren & Rowe

Fresh Made—Vanilla and Maple Walnut Kisses 30c

Boston Candy Kitchen
HOME OF SWEETS

WE ARE NOW MAKING

Splendid Bread

We make it in 10c and 15c sizes; you will find it the best bread you have ever eaten.

AT **NYE'S BAKERY**
Or Call For It At Your Grocers

Now Is the time to Spray Your Fruit Trees and Bushes

We Have the Sprayers and the Compounds

A. H. MURDOCK, Market Street

Silk and Wool Dresses at Drastic Reductions

The assortment being offered at $15.00 and $18.00 is unusually complete.

Quality, style and coloring unapproachable elsewhere at these prices.

Other lines in silk and wool dresses at $10, $22.50 and $28.50.

SILK FLOUNCE PETTICOATS ..... $1.95 and $2.95

Taffeta flounces in plain colors and changeable effects with tops of excellent quality cotton fabric.

B. F. SISSON THE QUALITY STORE **B. F. SISSON**

NewspaperARCHIVE®

The Corner Book Store
MAIN & BROAD STREETS

Wall Papers
IN ALL GRADES
ALSO
A GOOD LINE OF
Room Mouldings

Henry Saunders

Eggs

Preserve them while the low prices prevail.

Water Glass

for preserving eggs quart can 25c

The CITY DRUG STORE
E. E. SCATCHARD Prop.
227 Main St. Phone 218-J

Garden Seeds

We have a full assortment of both bulk and package seeds; also onion sets. We advise buying your seeds early, as the supply this year is limited.

A full assortment of choice fresh fruits and vegetables. Fresh meat, the best of all kinds.

GANFIELD'S MARKET
Sanitary Grocery and Meat Market
PHONE 53 9 ELM ST.

Discussing the Subject

Of ways and means, we suggest that one economy you can make without detriment is to fill your clothing needs here. You'll find our prices afford a decided saving with no reduction in qualities. This is genuine economy.

SPENCER'S
Busy Clothes Shop
ONEONTA, N. Y.

PERSONALS.

Rev. Yale Lyon of Unadilla was in the city yesterday afternoon.

Mrs. B. E. Harper of 107 Chestnut street was in Bainbridge yesterday on business.

Attorney Lee D. VanWoert has returned from a two weeks' stay in Kansas on business errands.

Mrs. George H. Dates of Sidney was the guests yesterday of Mr. and Mrs. W. W. Rowe, 79 Ford avenue.

R. E. Norton of Sidney, who had been visiting Oneonta friends for a few days, returned home yesterday.

Mrs. A. D. Gutman returned last evening from a visit with her son, Albert, who is at a camp in Virginia.

George A. Roberts of Middletown and Fred Gifen of Binghamton were in the city on business errands yesterday.

Rev. W. N. Hawkins of Hobart was a guest last night at The Oneonta, while on his way home from a trip to Albany.

C. B. Perry of Deposit, long connected with the state highway department, was in the city yesterday on official duties.

Mr. and Mrs. A. J. Chichester and D. C. Hoagland, all of Stamford, were among the business visitors in the city yesterday.

Mrs. John Lewis of 109 Chestnut street, is the guest for a few days of her daughter, Mrs. Effie Schoonnoven in Marathon.

Mr. and Mrs. Fred Lane of this city were called Thursday to Sidney by the serious illness of the former's mother, Mrs. George Baker.

Mrs. Charles Frank of Susquehanna, Pa., returned home yesterday after a visit with her daughter, Mrs. Frank Townsend, at 88 Ford avenue.

City Clerk Sheldon H. Close departed yesterday for New York city, where he will remain on legal business for the balance of the week.

Mrs. M. Latcher, son and daughter Edith, left yesterday for Slingerlands, where for a few days they will be guests of the former's mother, Mrs. John H. Slingerland.

Mrs. Francis Webster, who had been visiting her son, Orrin Middaugh, in this city was called yesterday to her home in Elmira by tidings of the serious illness of her husband.

Editor E. E. Carpenter of the Morris Chronicle was in Oneonta yesterday en route to visit his son in Milford, stopping long enough to make The Star editorial offices a pleasant call.

Samuel Salter of 7 Prospect street, a member of Captain Millard's Field bakery company at Spartanburg, S. C., arrived in Oneonta Thursday and will spend a short furlough at his home here.

Mr. and Mrs. A. S. Morris arrived home last evening from a few days' stay in New York city, where they were in attendance at the Red Cross gathering at the Waldorf Astoria on Wednesday.

R. A. Barrus of Richfield Springs was a guest last night at The Oneonta, while on his way home to spend the week-end. He will be engaged with the accounts of some vicinity supervisors here today.

Mrs. F. H. Marx returned to her home on Elm street yesterday from the Fox Memorial hospital, she having sufficiently recovered from her recent operation. The Allied Trades ambulance conveyed her to her home.

Prof. L. R. Bowdish and son, Altor, of New Salem, Mass., arrived in Oneonta yesterday for purpose of attending the funeral of the former's aunt, Mrs. Amos A. Kniskern. He is stopping at the home of his parents, Mr. and Mrs. George N. Bowdish, on South Side.

Mr. and Mrs. John Heran, daughter, Elizabeth of Hartwick and sister, Etta Carlton, of Brooklyn, Mrs. Bertha Shutters of Oneonta and brother, Harry Schermerhorn of Sidney, and Homer Carr of Laurens were guests of Mr. and Mrs. Andrew J. Coventhoven yesterday.

Mr. and Mrs. W. B. Auchenpaugh of this city departed yesterday for Cleveland, Ohio, where they will attend the annual convention of the B. of L. E. of the United States. Before returning they will visit their daughter, in Chicago, and other friends and relatives in Milwaukee, Wis. and Rockford, Ill. Mr. Auchenpaugh will also visit the Mooseheart home at Aurora, Ill. They will return to Oneonta about May 28.

Died at Wanna Hospital.

The death of the late Mrs. Amos A. Kniskern, which was announced in The Star of yesterday, occurred at the Wanna hospital on Lawn avenue instead of at her home on Chestnut street. Mrs. Kniskern had been in the hospital since April 26, and on the following day underwent an operation for an affection of the mastoid glands.

Death of Infant.

James, the infant son of Mr. and Mrs. Frank McCoy of 2 Jackson street, died early yesterday morning. The little one was but two days old. Prayer service was held at the house yesterday afternoon. Rev. J. C. Tradger officiating and interment was at the Plains.

Looking fo Teachers.

Principal William A. Andrews, principal of the Fulton Springs Hill school was a visitor at the State Normal school yesterday in quest of teachers for the coming year.

Birth.

Born, yesterday, to Mr. and Mrs. Harry Howard, 31 Morgan avenue, a 12-pound son, George August.

Commencing this morning the City Messenger service will be discontinued for two weeks, as Mr. Reagan will be absent from the city. advt 2t

Wanted—Office boy. References required. Must apply in person at Elmore Milling company. advt tf

Drink the quality tea. Ewa, the short way to economy in tea buying. advt tf

DEATH OF REV. JOHN B. SUMNER

Well Known Member of Wyoming Conference and Composer of Hymns.

Rev. John B. Sumner, a retired member of the Wyoming conference of the Methodist Episcopal church, who was pastor of the church at Milford in 1867 and 1868, died at his home in Binghamton yesterday at 12.30 o'clock. Born in 1836 and educated at Wyoming seminary, he followed the profession of a teacher of music for a few years and then engaged in business at Wyalusing, Pa. He joined the conference in 1869 and was actively engaged in the work until 1905, when he retired and settled in Binghamton. Mr. Sumner was a gifted singer and for years the Wyoming Conference Trio, of which he was a member, was famous in a wide territory. He composed a number of hymns which have won national recognition, the most famous, perhaps, being "I'm a Child of a King," and those who have heard him sing the hymn will ever cherish a fondness for it. He was at one time presiding elder of the Honesdale district.

The funeral arrangements were not completed last evening, but it is thought that they will quite likely be held on Sunday.

MORE R. C. GOODS MADE.

Additional List Announced by Local Chapter.

In addition to the large amount of articles announced Wednesday by the Red Cross as having been completed in April, another list of goods made in the same month was made public yesterday by the local chapter. It mentions the following:

Six afghans; 66 towels; 76 hospital bed shirts; 35 pajama suits; two bed jackets; five pairs of bed socks; 116 comfort pillows; 98 tumbler covers, and 33 convalescent suits.

The chapter yesterday made a statement urging all who are now working on sweaters to finish them as soon as possible, so that they may be handed in to be given to the drafted boys who will be called to camp before June 1.

The following goods have been received from the branches:

Schenevus—13 hospital shirts; ten outing pajamas; 15 pairs of bandage socks; 77 slings.

Portlandville—One muffler; three pairs of wristlets; 25 slings; and 72 small compresses.

Mt. Vision—150 compresses; three slings; two abdominal bandages; and one sweater.

West Oneonta—82 pads.

Unadilla—160 absorbent pads.

Changes Wrought by the Great War.

The musical industry of the world is turned as it were topsy turvy within the last two or three years. There is no music in Germany today, even the brass in the horns has been turned into shells.

England and France still have music, orchestra and a few bands. No pianos have been manufactured in England for two years. No phonographs or music boxes manufactured for a year. As soon as manufacturers stopped making pianos and phonographs they advanced in price until very few can be purchased. The government of England allows no one to sell a piano without their permission. It is their purpose to use them where needed for benefit of hospital, army camp and soldiers. Owners of pianos and phonographs are taking them from their homes, giving or selling direct for war purposes. Same is true of France.

Should the war continue, it is the belief of writer that in less than six months no pianos will be manufactured in the United States, nor phonographs. That we will follow England and France, only faster. This will no doubt, as soon as manufacturing stops, mean the advancing of prices and values. This means that the second-hand piano and phonograph in your home will be worth more. Wages are highest in our history. Musical instruments of all kinds as they become scarce will naturally, as they already are, advance in price.

Fifty per cent of phonograph manufacturing is already stopped.

Seventy per cent of piano manufacturing also is stopped.

These factories are now manufacturing for Uncle Sam aeroplanes, etc.

Seventy per cent of the great Starr factories from whom we purchase pianos and phonographs are now devoted to aeroplane manufacturing. Four weeks ago we had 60 pianos on hand. Now only 50. We will not be able to purchase another piano. Therefore our time will be devoted to closing these pianos out at satisfactory prices to purchasers. Pianos and player pianos for cash or good good installment paper. Will accept Liberty Loan bonds as par kept for future circulation at per government wishes. To take the place of fast reducing stocks of pianos, we have purchased large stock of Sewing machines, secured the agency of the agency of the best in the world.

The White sewing machine.

The Eldredge sewing machine.

This gives us the famous new two-spool also rotary, automatic drop heads etc.

Our twin stores, Sidney and Oneonta are furnished with large stocks, through our other branches. We are more in line with the government wishes are pushing sewing machines for the benefit of all concerned. However, he who wishes pianos or phonographs, now is the time to buy. Our Victrola salesman called on us refusing to take orders for any except $200.00 and $300.00 machines. Could not deliver the higher priced ones. Yours, D. E. Rudney, 18 Broad street Oneonta, 40 Main street Sidney. advt. 1t

Hubbards' Ladies' Hatters will have an unusual showing of pattern hats at their annual summer opening Thursday, Friday and Saturday of this week, and all ladies are cordially invited. advt 4t

QUEEN MARIE OF ROUMANIA

The queen is just acknowledging the gift of a bouquet from one of her officers. Queen Marie spends most of her time in the service of the destitute and the wounded.

DEATHS.

Martin Marshall.

Martin Marshall, formerly of Schenevus, passed away last evening at 9:30 o'clock at the home of his son-in-law, Albert Silliman, at 403 Main street, after an illness dating from Saturday last. The funeral arrangements with other reference to his demise will be made in a later issue.

Try Otsego coffee, the popular priced prizeless coffee for the people. Smooth and sufficient—always in package and fresh. At your grocer's. advt tf

Motorcycles.

A few second-hand machines left. Indian garage, 354 Main street. advt eod-tf

instead of eggs— Mazo

25 cent package does the work of a dozen eggs. Free Sample and Cook Book at Grocers.

Merton E. Moffatt
has bought out Arthur Coy's
TAXI SERVICE
14 Dietz Street Phone 548-J
Night and Day Service
City or country trips. Prices right. Fifty cents to any part of the city. Clean cars, careful drivers, prompt service.

Ford
THE UNIVERSAL CAR

Owners of Ford cars advised to beware of "Counterfeit parts." If your cars needs adjustment bring it here where you will find reliable service with the complete mechanical equipment to give the highest quality of Ford service obtainable. All the Ford parts used are supplied by the Ford Motor Company. You can not expect your Ford car to give the service and endurance you demand unless you have it cared for by men experienced in Ford methods.

Touring cars $450, Runabout $435, Sedan $695, Coupelet $560, Town car $645—All F. O. B. Detroit.

ONEONTA SALES CO.
Market Street Oneonta, N. Y.

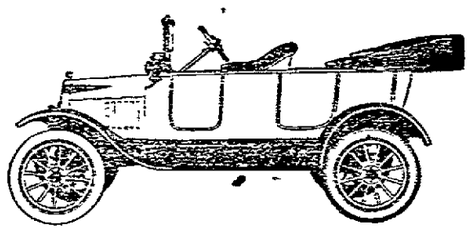

4% INTEREST 4%
Second National Bank
Cooperstown, N. Y.
COMPOUND INTEREST DEPARTMENT
Deposits made before the 16th of any month draw 4 per cent interest from the 1st of that month compounded quarterly

A larger return on your money than offered by most banks because of the date from which we allow interest, and the compounding every three months

WE PLACE NO LIMIT ON THE AMOUNT OF YOUR DEPOSIT
RESOURCES $2,450,000.00
SEND for BOOKLET "C" OF INFORMATION ON "BANKING by MAIL."

Home of Community Silver Tableware

At Your Service For Fifty Years

EUGENE LEIGH WARD
JEWELER Oneonta

Kaynee Wash Suits

tell their own story. The variety of styles—the careful making—the accuracy with which they fit—and the moderate price at which they may be sold are all in their favor. Every garment bearing the Kaynee label is strictly and unqualifedly fast color, guaranteed tub, sun, perspiration proof.

C. C. Colburn & Son Stein-Block Smart Clothes

A Good Assortment of Tailored Suits
FOR WOMEN $16 to $40.00

They are made up of woolens purchased before prices ascended to their present level; hence these low prices for stylish Suits of dependable materials and workmanship. $16.50, $22.50, $25.00, $27.50 to $40.00.

NEW GLOVES

Now ready are the new spring and summer styles of two-clasp plain and novelty silk and Chamoisette Gloves. We are also headquarters for Kayser Silk Gloves. 75c, $1.00, $1.25 a pair.

Women's Stockings

Fibre Silk Stockings have the appearance of Thread Silk and wear better. They are popular to use with low shoes and slippers. We have them in black, white, gray and bronze at 75c.

Philippine Lingerie

The Philippine women are very expert with the needle. This is particularly so in fine Lingerie. We have some beautiful specimens in Gowns, Envelopes and Corset Covers at $1.98, $2.25, $2.50 and $2.98.

M. E. Wilder & Son

MILK CHOCOLATE MARSHMALLOW NUT CAKE
Something New. Try It. At-
Laskaris

Keep your Kodak busy for the sake of the boys "over there."

A Kodak print from home is the next best thing to a letter.

GEORGE REYNOLDS & SON
Kodaks and Supplies

YES and FIX Up, Too

now while the springtime Spirit makes it easy to put everything in "apple pie" order.

Look around and see where a bit of carpenter work will not only make things look better, but will add years to their wear. You'll want to paint things and make them last longer. Then its time to work in the garden; and of course there's the house-cleaning.

We have everything for cleaning up, painting up, fixing up and for gardening.

Baker Brothers
WHERE YOUR FRIENDS TRADE

NewspaperARCHIVE®

Classified Advertisements

ONE CENT A WORD

Classified advertisements will be inserted at the uniform price of one cent per word for each insertion. Subsequent insertions one-half cent per word. No advertisement less than 15 cents for first insertion and 10 cents each subsequent insertion.

STAR WANTS

Put advertisers in touch with more than 20,000 readers daily.

USE THE TELEPHONE

AND YOUR ORDERS WILL RECEIVE THE SAME ACCURATE ATTENTION AS IF YOU CALLED IN PERSON.

Call 216 and please state definitely how long you wish advertisements inserted.

Advertisements ordered published until forbid are accepted with the understanding that they will be published until a written notice to stop is received at The Star office.

TO RENT.

TO RENT—Half double house on Columbia street. Inquire 37 Main or phone 732-J2.

FLAT TO RENT—Over Light and Power store. $24.00. D. F. Keyes.

HOUSE TO RENT—At 82 Clinton avenue. Inquire at 22 Myrtle avenue.

FOR RENT—37 Grand street, new 7 room flat, next floor; all improvements, $25.00. Boston store.

TO RENT—Suit of five rooms, central location. Improvements. Dr. J. P. Elliott.

FOR RENT—House, eight rooms and bath, coal and gas ranges, gas lights and garden. No children. Inquire 18 Central avenue.

TO RENT—Flat in Camp block, 16 Broad street. Inquire of S. G. Camp, 19 Grand street.

TO RENT—Thirty acres of land for gardening or any other purpose. Apply at the Wilson house.

FOR RENT—For sumer season, on Chautauqua lake, large house, suitable for summer boarding house or will accommodate two or three families. Rent reasonable. Address E. E. H., 9 Watkins avenue, Oneonta, N. Y.

TO RENT—Two family house with barn, garden, acre of land, Main street, village of Laurens, $5 and $8 per month. Inquire of E. D. Allen, Laurens, N. Y.

FOR SALE.

FOR SALE—At a bargain, nearly new five passenger Hupmobile. Good reason for selling. Inquire at Oneida County Creameries store.

FURNITURE—Dining table, chairs, oil stove and bed couch. Call Friday p. m. 9 Third street.

FOR SALE—Or exchange, square piano, in good condition. What have you? James E. Gibson, 436 Chestnut street, city.

SEED FOR SALE—Four bushels of new Marquis spring wheat $3.50 per bushel; peerless oats, $1.50 per bushel; two bushels of Japanese buckwheat, $1.25 per bushel, two bushels Luce's favorite silo corn $4.50 per bushel; two bushels grass seed mixture, $5.00 per bushel. Address P. M., care Star.

FOR SALE—Five passenger Overland in good running condition. Cheap, if sold at once. Inquire of Harvey Wayman, Hartwick, R. D. No. 2, N. Y.

FOR SALE—Or exchange for cheaper car, Hudson Super Six, seven passenger touring car, guaranteed absolutely in perfect condition in every way; newly painted, any demonstration. A beautiful car and a bargain. Phone 1047-J.

A SERVICABLE five passenger Paige; good condition. Will sell cheap. Call at 21 Elm street, city.

FOR SALE—Egg crates at the Dairy Queen.

FOR SALE—Light double harness. Address 22, care Star.

FOR SALE—Work horse. Phone 284-J, 19 River street.

FOR SALE—Holstein bull or will rent for the season. Stich & Andrews, South Side.

FOR SALE—Blacksmith shop, with stock and tools. All the work one or two men can do. Will sell reasonable if done at once. G. S. Burdick, Treadwell, N. Y.

FOR SALE—Registered Jerseys; two bulls some heifers and cows of good size, bred for milk and butter, and one yearling colt. E. S. Niles, R. D. No. 2, Oneonta, N. Y.

FOR SALE—About 35 tons baled hay at $10 per ton cash. 2½ miles from railroad. C. J. McCollister, Schenevus, N. Y. R. D. No. 1.

FOR SALE—Good farm or road horse. Inquire at 26 Cherry street.

FOR SALE—Old fashioned black walnut dining table, 10-foot extension, oak bedstead, wash stand, two fine large lawn vases, one settee, also several other articles of household furniture. All at bargain prices. Call any time between 3 and 4 p. m. at 3 Ernst street.

FOR SALE—House built one year; all improvements. Large garden and barn; situated in good location. East End. A bargain for quick sale. Address 45, care Star.

FOR SALE—One street sprinkler at barrain. All in working order. F. H. Bouton. Phone 489-W2.

TWO FAMILY HOUSE—West street, modern improvements, $2,600. Dandy place on Pearl street, modern improvements, large garden, this is some bargain, $2,800. Practically new house, near Spruce street, all modern improvements, garden, a bargain, $200 down and easy monthly payments, $1,350. Neat place on Columbia street, handy location and a bargain, $1,000. Nearly new house at East End, improvements, henhouse and dandy garden, party leaving town, $1,250. Fred N. Van Wie, 14 Dietz street. Phone 21-J.

FOR SALE—Thirty-five Cortland heifers, two and three years old, extra fine lot, two fresh, balance soon. Mostly light colored. Raymond & Daniels, Franklin, N. Y.

SEED POTOTOES—Twenty bushels Irish Cobbler, field run, $1.70 bushel. L. Ingoldsby, Cooperstown, N. Y.

FOR SALE—My farm of 125 acres, 30 cows, team and all farm implements, good house, large overshot barn, new silo, running water at house and barn, one mile from West Laurens, said creamery, feed store and state road. Inquire of Wilson J. Porter, Bloomville, N. Y., route 1.

NOTICE—My farm for sale, containing 157 acres, located 3½ miles from Oneonta on state road to Stamford. This farm must be sold at once. Inquire of Andred N. Rood, Oneonta, N. Y.

ONE CENT A WORD

FOR SALE—One 500-gallon gasoline tank with Bowser pump. A. H. Murdock.

FARMS—For sale or exchange. All sizes, from a few acres up to 850 acres. Some of the best dairy farms in Otsego, Delaware and Chenango counties. All kinds of poultry and truck gardening places. Charles N. Murdock, 7 Ford avenue, Oneonta, N. Y.

FOR SALE—Birdsall 16 horse power traction engine, in fine shape at bargain price. Arthur M. Butts, 252-254 Main street.

FOR SALE—River farm lots of level land, nice farm for tractor, will turn off $4,000 to $5,000 annually, at a bargain. Small payment down, balance on easy terms. Apply of owner. Eugene DeForest, Unadilla, N. Y.

FOR SALE—My home of 15 acres, located 1½ miles from Oneonta on state road to Stamford. John R. Todd, Oneonta, N. Y.

FOR SALE—Nearly new seven room house, all improvements, garage, Chestnut street, $3,300. Nearly new six room bungalow, all improvements, large lot, West End, $2,800. Two houses on Center street, all improvements, $3,500, and $3,800. Nearly new seven room cottage, hot water heat, all improvements, good location, $2,900. Nine room house, large lot, furnace, bath, Ford avenue, $2,600. Several houses, large and small, all improvements, near Normal school. Ten two family houses in various sections of city. Charles N. Murdock, 7 Ford avenue. Phone 7-R.

MISCELLANEOUS.

TO EXCHANGE—City property, 50 acre valley farm, good house and barn, lots of fruit, near railroad, stores and churches. E. A. D., care of Star.

WANTED—To buy a cash register. Address O. K., care Star.

WANTED—A male hog, Chester White, about 150 pounds. Abram Osterhoudt, Oneonta, R. D. 3.

LADY WANTING a home. Address L. P., care Star.

WANTED—Large round oak stove, good condition. Phone 576-W.

WANTED—Dry heifers, two years old preferred. T. M. Grifin, 7 Gardner place. Phone 581-J.

WANTED—Old false teeth. Don't matter if broken. I pay $2.00 to $15.00 per set. Send by parcel post and receive check by return mail. L. Mazer, 207 S. Fifth street, Philadelphia, Pa.

PIANO TUNING—Delos H. Kelley, piano tuner, special attention paid to action and tone regulating. Player pianos a specialty. Tuner for L. & A. Babcock Co., residence 113 East street, Oneonta, N. Y. Phone 441-W2.

FURNISHED ROOMS.

FURNISHED ROOM—All conveniences; breakfast if desired. Inquire Mrs. Woodruff, 16 Cliff street.

TO RENT—Two furnished rooms with board, if desired, or suitable for light housekeeping. Inquire 5 Hill place, city.

TO RENT—One large front room, furnished for housekeeping. Improvements. Two dollars per week. J. P. Elliott.

FOUR FURNISHED ROOMS—For light housekeeping. Bath, gas and use of phone. 16 Columbia street.

FURNISHED ROOMS — For light housekeeping. 3 Reynolds avenue.

FURNISHED ROOMS— For light housekeeping with all conveniences. 89 Elm street.

TO RENT—Two furnished rooms at 169 Main street. Phone 1073.

FURNISHED ROOMS for light housekeeping. Range and electric lights. Inquire 140 Chestnut street.

POULTRY, EGGS, ETC.

FOR SALE—Thoroughbred Buff Leghorns and Thompson Direct Flymouth Rock eggs, $1.25 setting. E. D. Mills, 13 Lindon avenue. Box 114.

DAY OLD CHICKS—Hatched from selected two year old, large, S. C. W. leghorn hens. The MacClelland Poultry Plant, Stamford, N. Y.

EGGS FOR HATCHING—Barred Rock eggs of U. B. Thompson strain. Settings $1.25. Apply to or address Gerald A. Lee, 19 Watkins avenue, Oneonta, N. Y.

SINGLE COMBED BLACK MINORCAS—High class, standard bred. Eggs $1.50 for 15. Albert Hutson, Oneonta.

FARMS WANTED.

I WOULD LIKE to buy a farm of from 20 to 50 acres within four or five miles of the city and to be certain I am located right will pay cash. Rent for one year with priviledge of buying. Farm, care Star.

WANTED—To hear from owner of farm or unimproved land for sale. O. K. Hawley, Baldwin, Wisconsin.

STORAGE.

STORAGE TO RENT—Decker Furniture company, corner Elm and Main. Phone 162.

CLEAN, DRY STORAGE TO RENT—A. H. Murdock, Market street.

LOANS.

MONEY TO LOAN—On real estate in the city. Address L. D., care Star.

ROOMERS WANTED.

WANTED—Roomers. Inquire 6 Cozy avenue.

Experienced Glove Operators

In all Departments, also Learners

WANTED

All over the country, loyal, patriotic women are entering the factories and adding their usefulness to the "Help win the war campaign."

The largest glove manufacturers in this country offer a splendid opportunity for competent young women to secure staple employment. Excellent working conditions and liberal salary while learning. Write or apply.

Juluis Kayser & Co.

Oneonta Sidney Bainbridge

ONE CENT A WORD

HELP WANTED.

WANTED—A woman for general housework. No washing. 34 Main street. Phone 651-J.

EXPERIENCED stenographer for permanent position. Not a vacation all in. State age and experience in first letter. The Norwich Pharmacal Company, Norwich, N. Y.

WANTED—A man willing to work. Salary and commission. Steady position. Apply 154 Main street, one flight up, between 8 and 9 a. m. or 5 and 6 p. m.

WANTED—Kitchen girl at Hathaway house.

WANTED—A competent girl for general housework. Mrs. James Stewart, 2 Ford avenue.

BOY WANTED—To learn barbers' trade. Apply today at Thurston's barber shop, 3 Broad street.

WANTED—Married man to work on farm one mile from city. House furnished. Inquire 292 Main street.

TWO BELL BOYS wanted at once at the Windsor hotel. Pay $5 a month with board and room.

WANTED—Good capable man (middle aged preferred), to run delivery car and work in store. Must have good references. State experience and salary expected. Address, "Delivery," care Star.

WANTED—Man to work on farm. Inquire James Newell, Otego.

WANTED—Two experienced stenographers and two comptometer operators. Apply Division Accountant's Office, D. & H. Company, Oneonta Hotel building.

WANTED—Weavers; also, learners. The Paragon Silk Company.

WANTED—Dining-room girl and chambermaid combined; also kitchen woman at the Wilson house.

WOMAN WANTED—In the pastry room at the Windsor hotel. Apply at once.

WANTED—Glove sewing machine operators and learners. Also a few operators for other work. Best work. Highest rates. Apply at once. Quality Silk Mills, Windsor avenue, Oneonta, N. Y.

WANTED AT ONCE—Waitress, at the Windsor hotel.

WORK WANTED.

WANTED—Washings and ironings at home, table linen and starched pieces to iron. Call or address 95 Main street.

SITUATION WANTED—First-class chauffeur desires position with private family. Good mechanic. Address, Mechanic, care Star.

WASHINGS WANTED—85 Clinton avenue.

MOVING—By auto truck, long or short hauls. Phone Johnson, 776-W, 18 Academy street.

LACE CURTAINS LAUNDERED—At 92 Center street. Mrs. B. Kenyon. Phone 1024-W2.

WANTED—Pictures to frame. Ward's Art Shop, 149 Main street.

HOUSES WANTED.

WANTED—To rent in or just out of town, a house with garden. Two in family. Address D, care Star.

BOARDERS WANTED.

WANTED—Boarders at 6 Ne-ah-wa place.

Free Tickets

—TO—

Strand Theatre

Monday, May 13 and Monday, May 20

For the next two weeks we are going to give them to every purchaser of one pound Chase & Sanborn Coffee or one half lb. tea.

The manager of the Strand has promised good pictures on the above dates.

Palmer's Grocery

Phone 265 125 Main Street

AUCTION

Just arrived, a carload of Native Horses, which will be placed on sale Monday morning, May 6, at my auction stables, 356½ Main street.

PRIVATE SALES DAILY

William M. Anderson

356½ Main Street. Oneonta, N. Y.

NOTICE TO CREDITORS.

Pursuant to an order of Shirley L. Huntington, surrogate of the county of Otsego, notice is hereby given, according to law, to all persons having claims against the estate of Oscar Manchester, deceased, late of the City of Oneonta, in said county, that they are required to exhibit the same, with vouchers thereof, to the undersigned, administratrix of the goods, chattels and credits of the said deceased, at the office of Owen C. Becker esq., in the city of Oneonta, in said county, on or before the first day of October next.

Dated, March 27, 1918.

IDA BEAM, Administratrix.

Owen C. Becker,
Attorney for Administratrix,
Oneonta, N. Y.

CAUTION URGED AT CROSSINGS

Many Accidents at Railroad Grades Due to Carelessness.

STATISTICS ARE GIVEN OUT

Secretary of State of New York Suggests Some Remedies—Reckless Driver Should Be Jailed—Wants Universal Sign.

During the past few months every automobilist in this state has received a little folder urging greater caution at grade crossings. The effort on the part of my office is but one of several being made by public officials and railroad companies in the hope of lessening the number of deplorable accidents, not one in a hundred of which would happen if the automobilist but used ordinary care on approaching some crossings, writes Francis M. Hugo, secretary of New York state, in an exchange. The success or failure of the campaign depends almost entirely on the automobilist himself. This year finds a third more cars in the state, so that if the accidents do not gain over a year ago some little success will characterize the campaign. Statistics show a 100 per cent increase in grade-crossing accidents in which motor cars figure in the United States during the last five years.

Accidents on Lehigh.

In 1915 automobilists figured in six grade-crossing accidents on the Lehigh Valley lines in this state. The number increased in 1916 to nine and 14 last year, thus more than doubling in three years.

The records of the New York Central railroad show that 12 persons were killed and 61 injured in 36 accidents to automobiles on grade crossings in this state last year. During the past year a total of 125 persons were killed and 231 injured in similar accidents on all the railroads in this state. In a recent communication Marcus A. Dow, general safety agent of the New York Central, admits that up to the present time it is a question as to whether or not the road's special campaign has been one productive of results.

Safety-First Campaign.

The Long Island railroad, during the past two or three years, has conducted an elaborate safety-first campaign. J. A. McRea, its manager, sums up his observations in the following words:

"I am convinced that automobilists, to whom accidents occur at grade crossings, are divided into three classes:

"First—The plain reckless irresponsible, and sometimes drunken, driver.

"Second—The automobilist who is a stranger to the country through which he is driving.

"Third—A very large class of drivers who are permitted to operate an automobile without the proper experience.

Remedies Recommended.

"To reduce the accidents my recommendation would be as follows:

"First—The reckless driver should be put in jail; if a professional, his license should be taken away.

"Second—The highway should be equipped with a crossing approach warning sign, as recommended by the joint committee of the American Railway association, the National Association of Railway Commissioners and the American Automobile association. This would be a universal sign recognized by the motorists from Maine to California.

"Third—This class is being recruited every day by the man who buys a cheap car and learns how to run it on some quiet street in the city and after one or two evenings will, on the first Sunday, load his entire family in the car and go for a ride through the country. He may know how to make the car run, but does not know how to stop it; does not know what to do in case he gets into a tight corner and he is not only a danger to himself but to everyone else on the road. Individual drivers' license should be given only after a rigid examination which would protect this class from themselves and the public from them."

HIRSUTE ADORNMENT FOR ALL

Transformation Proves Decidedly Helpful to Woman Who Have No Maid.

The baldest woman becomes beautiful, or, if her features don't permit it, at least attractive, under the magic influence of a well-made transformation, notes a fashion writer in the New York Herald. The transformations of a decade ago and today are vastly different, for modern hairdressers have so perfected this hirsute adornment that only an expert is able to detect that it is not the real thing. In other days when a woman took to a transformation to cover up a scarcity of locks she deceived no one but herself, for her artificial aid to nature was wholly apparent to curious eyes. The transformations were not well made, and no one ever mistook them for anything except just what they were.

Today all this is changed. The modern transformation is a thing of beauty and a joy forever, a comfort and a convenience without which many a woman could not make an attractive toilette. Some folk prefer a side parting, others one in the center; others, again, object to a parting at all. The modern transformation is made to suit all tastes.

The very fact that the transformation can be taken off and "dressed" before wearing completely does away with so many of the difficulties against which the "maidless" woman has to contend.

MAKING BIBLES FOR BOYS IN THE SERVICE

The Bible is the most "popular" book with the boys in camp, in the field and on the high seas. Thousands of these little volumes have spread strength and comfort among the hosts of army and navy boys fighting the good fight for Uncle Sam. Great numbers of these books are being turned out weekly from the great presses and binderies of the Bible House, New York city, for distribution among the men in the services. Hundreds of them are also sent to all parts of the world, spreading the light to both educated and ignorant, to good and bad, to poor and rich. The mechanical production of these Bibles proves most interesting to those not familiar with the birth of these treasure houses of happiness. From the setting of the type to the final wrapping of the book, all is done in orderly fashion, greatest attention being paid to the perfecting of the gilt-edged volumes.

TRY THIS CRUTCH.

Bread is the staff of life, but you can make a very good crutch of potatoes.

That is to say, the need of the human stomach for bread can be very largely satisfied by potatoes if the idea can be fixed in the mind that you aren't getting cheated of any necessary food material.

It is as much a war measure to eat potatoes at this time as it is to manufacture shells or give your money for the use of the government.

We are short of wheat; we have great quantities of potatoes. Potatoes are not such good travelers as wheat, consequently we must eat the former and send the wheat on the long, dangerous journey to the war zone, where it will be received as a necessary factor of success.

Recipe for Success.

It is well for us to remember that nothing succeeds like success, and even if in the beginning we just "make believe" it really grows to be true. Try it.

IT'S TRUE

That there are not many bargains in the market

Deliveries are late

Last Winter's Underwear just delivered at old prices. Bought to sell at $2.00, worth $2.50 on today's market. Rather than have our money tied up, we'll offer it Today and Monday at $1.65 a garment union suits only, sizes 34 to 46. Here's a chance to save, buy three garments now for the price of two, if you wait till fall.

- Chestnut Street Window.

SPENCER'S

Busy Clothes Shop

Oneonta, N. Y.

Lemon Juice For Freckles

Girls! Make beauty lotion at home for a few cents. Try it!

Squeeze the juice of two lemons into a bottle containing three ounces of orchard white, shake well, and you have a quarter pint of the best freckle and tan lotion, and complexion beautifier, at very, very small cost.

Your grocer has the lemons and any drug store or toilet counter will supply three ounces of orchard white for a few cents. Massage this sweetly fragrant lotion into the face, neck, arms and hands each day and see how freckles and blemishes disappear and how clear, soft and white the skin becomes. Yes! It is harmless.

WHEN WEAK OR RUN DOWN

by chronic or acute throat and lung troubles which often decrease efficiency and menace life itself, try

ECKMAN'S ALTERATIVE

This is a Calcium preparation possessed of marked tonic value in addition to its remedial qualities. Contains no Alcohol, Narcotic or Habit-Forming Drug. $2 size, now $1.50. $1 size, now 80c. Price includes war tax. All druggists. Eckman Laboratory, Philadelphia.

Village Store Clean-Up Week

Ammo	10c
Old Dutch Cleanser	10c
Kirkman's Scouring Powder	10c
Gold Dust Twins	25c
Whiz Glass Polish	10c
Bon Ami	10c
Whiz Cedar Oil	25c and 50c
Liquid Veneer	25c and 50c

Brooms, Whisk Brooms, Scrubbing Brushes, Garden Rakes, Hoes.

Jenks & Streeter

West Oneonta Phone 15-F25

Advertising--

THE RIGHT KIND

Pays

FARM BARGAINS

18 acre farm on main valley road, 1 and ½ miles from railroad and village. Buildings nearly new, large silo, level land. There is on the farm 3 head of stock, 1 horse, about 150 hens and all kinds of farming tools. Price for everything $4,000.00. Will take as part payment, an automobile.

126 acre farm on state road, ½ mile from High school, stores, churches, etc. 100 acres in fields, land lays level and easy to till, lots of fruit. The buildings consist of a fine 2-story house, which would cost to build, $3,500.00, in first-class condition, cow barn 40x60, tie up for 20 head of stock, new shingle roof, cement basement, running water, wagon house and hay barn 30x64, hen house 20x14, all in fine condition. Silo 16x32. The following personal property goes with the farm: 2 horses, 12 fine grade Holstein cows, 2 yearlings, 7 calves, 1 thoroughbred Holstein bull, 75 hens, 2 pigs, 6 turkeys, mowing machine, horse rake, drill, plows, harrows, cultivator, wagons, harness and other tools too numerous to mention. Price for all $7,500.00, cash payment, $2,500.00.

Farm 200 acres 1-2 mile off state road 1 mile from railroad station; creamery, stores, etc., valley location, about 150 acres fields, about 60 acres wood land, some valuable chestnut and oak timber. This farm cuts from 40 to 50 tons hay, will pasture 25 head stock. Plenty of wood for farm and plenty of fruit. Good 2 story house, good stock barn 40x60, ice house, granary, hay and hen house. Price for farm and farm tools $3,800.00, cash payments $1,000.00.

100 acre farm, ½ mile off state road, cow barn 30x[illegible], wagon house [illegible] 2 story house, running water, land lays partly [illegible] and partly rolling. This farm is 1 mile from village station, stores, churches, etc. Price for farm $[illegible], cash payment $[illegible].

150 acre farm, [illegible] acres river bottom, balance partly level and partly [illegible], fine 2 story house, a dandy basement barn, [illegible] hog house and cider mill, [illegible] all buildings recently painted. This farm is 2 miles from creamery, stores and church. It is estimated that there is [illegible] of sawable timber on this farm. Price for farm $[illegible], cash payment $2,500.

Campbell Brothers Office Phone 1130-J House 226-J Office Wilber National Bank Block 239 Main Street

A New Local Service for Motorists

Timken Roller Bearing

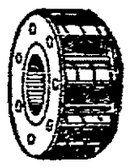

Hyatt Roller Bearing

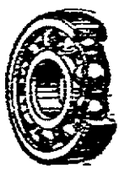

New Departure Ball Bearing

To provide motorists and others interested in automobile service work in this section with prompt, expert dependable service on bearings, we have established an authorized local service station for the Bearings Service Company.

The Bearings Service Company is the national service representative for the Timken Roller Bearing Company, Hyatt Roller Bearing Company and New Departure Manufacturing Company.

Supplied with authentic engineering records by these manufacturers and having immediate access to complete stocks of new bearings—not reground or second hand stock—we can provide service in which you can place absolute confidence — a bearing service that is exact, dependable and prompt—one that will make it unnecessary for you to be without the use of your machine pending the receipt of bearings from far off factories.

Arthur M. Butts

252-254 Main St. Oneonta, N. Y.

Authorized Agency

Bearings Service Company

NewspaperARCHIVE®

Hurd Boot Shop
FLOYD & TAYLOR
160 MAIN STREET

Little folk shoes --- fit little folk's Ideas

Likewise the ideas of father and mother, for father and mother have the good looks, the good wear and the price to think about.

Hurd's children's Shoes give solid satisfaction.

They're less in price and more in value.

We have determined to tremendously increase the sales in our Children's Shoe Department for we want to "keep prices down to our lowest.

High Cut Brown Lace Shoes, sizes 11½ to 2, $3.95.

High Cut Patent Lace Shoes with White Nubuck Tops; sizes 11½ to 2, $3.25.

White Nubuck Button Shoes, sizes 5½ to 11, $2.85.

High Cut White Canvas Lace Shoes, $1 to $2.50, according to size.

REPAIR DIRECTORY

OF THE CITY OF ONEONTA

PIANO TUNING SOLICITED
Grand, Upright and Player Pianos.
C. B. HILL
Telephone 606-W

SANDELL & CLUTE
General wagon and auto repairing and rubber tire applying. Hand made wagons to order.
350 Main Street Oneonta, N. Y.

Eyeglasses and Spectacles Repaired
Lenses Replaced, Optical Department of
Ward's Jewelry Store
149 Main St. Oneonta

Watch and Jewelry Repairing
I do it right at the least cost.
F. J. ARNOYS
Oneonta Dept. Store

Plumbing & Heating
Electrical Contractors
HOUSE & WHITMAN
7 Elm Street

Honor Flag Winners.

With the close of the Liberty Loan drive the central committee in New York city announces many other towns in this state and New Jersey which previously had not been reported. Among these are the following from Otsego and adjoining counties, some of which had been locally reported, but on Tuesday reached headquarters for the first time: Pitcher, Margaretville, Stamford, East Branch, Sidney, VanHornesville Franklin, Harpursville, Seeley Creek, Nineveh, Middleburgh and Otego. The latter place wins a star for doubling its subscription.

Two Beneficiaries.

Miss Winifred Finley and Mrs. Ora Edwards were the first employes of the Otsego and Delaware Telephone company to receive the bonus of $50 which the company is paying to its employes remaining with it for a period of years.

DISPLAY OF MILK PRODUCTS

Will Be Prominent Feature of Milk and Dairy Demonstration.

Increased consumption of milk and milk products is to be urged at the Milk and Dairy Farm demonstration in the Grand Central Palace, New York city, the week of May 20th. The Council of Farms and Markets in a resolution urges consumers to attend the demonstration and look over the various displays which will show the value of milk and milk products as food in comparison with other foods, and also many other interesting exhibits.

The Council is co-operating with the Dairymen's League, Farm Bureau and other farm organizations in arranging the demonstration.

President John Mitchell has appointed a committee consisting of Vice President William E. Dana, Jonathan C. Day and May B. Van Arsdale to represent the Council and to co-operate with Dairymen's League and Farm Bureau officials in carrying out the plans for the display.

President Mitchell has announced that a meeting of the council will be held Tuesday, May 21, in the Grand Central Palace. Governor Whitman, who approved a bill making an appropriation for an exhibit by the state, will make an address Monday, May 20th, the opening day. Commissioner of Agriculture Charles S. Wilson and Commissioner of Foods and Markets Eugene H. Porter are active in arranging for the Milk and Dairy Farm exposition.

The Council of Farms and Markets and the agricultural organizations are strongly urging a greater appreciation of the value of milk and milk products for food. The council has pointed out that the dairy industry is one of the most important in the state, and it will, it is announced, continue its campaign for increased consumption of milk and milk products.

Meeting at Elm Park Church.

The Loyal Workers Sunday school class of the Elm Park Methodist Episcopal church will hold its monthly business meeting at the church Saturday afternoon, at 2:30 o'clock. All members of the class urged to be present as the annual election of officers will be held at this meeting. After the business meeting a 10-cent tea will be served at 5:30 to which everybody is cordially invited.

Buys Residence in Oneonta.

G. M. Francis has purchased a house in Oneonta of Willis Butler and expects to move there with his family the last of this month. Mr. Francis having transferred his business headquarters to Oneonta finds it necessary to be located there himself. Mr. and Mrs. Francis have made many friends during their residence here and we hate to lose them.—[Milford Tidings

When it pours, "It Reigns," Klipnockie coffee at your grocer's. adv tf

376 Wright's delivery. advt tf

AERIAL MAIL AT 100-MILE GAIT

Plans Perfected by United States Post Office Department.

DUE TO WRIGHT'S DREAMS

Every Airplane Must Carry 300 Pounds of Mail Not Less Than 200 Miles Without Stop at Maximum Speed of 100 Miles an Hour—Regular Air Lines Across Atlantic After War Predicted.

It is within the memory of high school boys and girls of Dayton, O., that Wilbur and Orville Wright were contemptuously referred to by their thrifty, industrious neighbors as "those two no account boys." For the Wright brothers passed the bright days of spring and summer flat on their backs in orchards and woodlands making no effort in life beyond watching little birds as they flew from tree to tree. The Wright boys didn't amount to much fifteen years ago, except in their own estimation.

And today, among other wonderful things resulting directly from the fact that the Wright brothers invented a flying machine that would fly, the United States post office department has perfected plans for carrying mail by airplane between the cities of Washington, Philadelphia and New York.

A feature of the contract the aerial mail carriers will have to obey stands out as a direct development of the world war, the greatest advancement of which, next to the establishment of the superiority of Hun barbarity, is improvement of the airplane. This feature is that every airplane must carry 300 pounds of mail a distance of not less than 200 miles without stop and at a maximum speed of 100 miles an hour. Forty miles an hour faster than a mile a minute!

Routes to Be Permanent.

The post office department insists the routes are to be permanent, the confident announcement that "it is no experiment," having been officially made. Bids have been called for by the department for five airplanes for this air line mail route. Truly, it is a time of wonderful and amazing progress.

Speed and a higher percentage of safety are the two salient points of advancement in aviation for which Mars takes credit.

"Safety first" is a Dayton slogan in all industry. It was natural that Orville Wright, who survives his brother, Wilbur, should turn his attention to making the product of their genius as safe as might be. He worked out a stabilizer, that, operating automatically, kept the machine, under ordinary circumstances, on what might be called an even keel. Also he helped to balance the weight of the machine to better advantage.

An ingenious method of airplane manipulation was adopted, and it is interesting to observe how it dovetails into human psychology, if one might call it that. To drive an airplane, the flyer follows directions that fit in with what easily are the natural impulses of the body.

For instance, for higher altitude, the flyer pulls the steering wheel toward his breast. This is a leaning backward which points the toes of the flyer and the nose of the machine upward. To descend the wheel is thrust away from the flyer. And this is a leaning forward which inclines the feet of the flyer and the nose of the machine toward the earth. Steering to left or right is done with the feet placed upon rests beside the steering post, and warping of the planes for "banking" is effected by turning the steering wheel to the left when steering the plane to the left and to the right in vice versa fashion.

Increased lifting power is another war development of the airplane. Armament was necessary on the battle fronts and heavy machine guns were mounted on planes designed for fighting. And the plane had to carry a pilot and an observer, which increased the size of the plane beyond that used for years in exhibitions, though the plane that could carry one or two passengers has been in existence for some time.

The most wonderful development in this direction is seen in the achievements of the Caproni brothers, Italian airplane builders, who have turned out machines that would carry as many as 30 passengers.

Air Lines Across Atlantic.

They predict that, after the war, great strides will be made in airplane building for commercial purposes. Regular air lines across the Atlantic, they say, actually will be established and maintained.

Next to the Wrights, the Caproni brothers have done more, it is claimed, in the development of the airplane than anybody else interested in the scientific problems presented.

For the present the chief interest in America in aviation is the strides made by the war department in training thousands of civilians for war work in the air, and the production of the famous Liberty motor, holding the composite idea of the best engineering brains in the country. It is declared by experts that the Liberty motor is the best in the world, and no doubt it will be used on the machines soon to undertake the maintenance of Uncle Sam's unique and daring air line mail routes.

Distinctly American Product.

Indian corn, or maize, which is universally called corn, is native to America. Columbus introduced it in Europe.

To Be Sure.

Honest to goodness—a familiar phrase. Well, when we meet goodness we should be honest to it.—Louisville Courier-Journal.

WITH A NOSEGAY ON COLLAR

Embroidered Flowers in Natural Coloring Affords Pleasing Springlike Touch to the New Girlish Suits.

Two advance models for misses have a novel embroidered touch which lends them a distinct springtime atmosphere. Silk floss flowers in natural coloring embellish the right side of youthful narrow shawl collars, being as though fresh nosegays had been tucked in.

A small pink carnation with foliage is very chic on an Eton suit of navy tricotine, which may also be worn as a dress. Black satin folds are used to define the tailored shapeliness of collar and cuffs whose curves match, as well as a horizontal barlike panel which offsets the double-breasted closing. Two flying panels, one piece above shoulder blades, give an unusual back to the Eton, for the ends of each are finished with cord fringe.

There is a one-sided tunic on the narrow skirt which completes this model. The other, a nobby suit of navy Poiret twill, has a bluet embroidered on it, tracings of silver thread simply marking the shadows cast by the blending shades of floss.

Oblong inset panels on the narrow belt and others of larger dimensions arranged half way between skirt section and bodice at center back and one at either side front on the skirt section help to serve as pockets, are other features that are "different."

Ornaments for the Neck.

The adornment of the neck is one of the fashionable phases of the moment. There is quite a vogue for the flat bead necklaces made by the wounded soldiers. Probably a good deal of sentiment is connected with the wearing of them, but they have a distinctly decorative value, too, and make vivid splashes of color on our dark gowns. We are beginning to realize the importance of neck adornments—their scope and their limitations—in the domain of dress. Smartness may be achieved or alienated by the little finishing touch at the throat. There is nothing, after all, more becoming than the time-honored string of pearls, which, hackneyed though it is, hardly ever seems to look amiss and seems suitable at practically any age. Only in the heyday of youth are brilliantly colored beads appropriate. After forty they should be absolutely taboo, supplanted by the soft fold of cream or flesh colored tulle, or, better still, the black velvet band with a diamond clasp. Jade is, of course, the most popular of all stones and colors for necklaces at present, though corals, moonstones set in silver and opals intermingled with crystal run them close and are somewhat less expensive.

Will Attend Convention at Unadilla.

The following is a list of delegates from the West End Baptist church to the convention, which begins today at Unadilla, of the Otsego County Christian Endeavor society: Rev. M. S. Burd, Maida Blanche J. Jay Whitney, Lois Burd, Mrs. James Barnes, Pearl Lull, Tresta Lauer, Orvilla Lauer, Edith Turburson, Edward Shimer, Harrwell Bohes, Helen Pestell, Mildred Horton, Daisy Horton, Helen Miller and Ruth Beebe.

Kingston's New Scale for Drinks.

A new scale of prices for liquors went into effect on May 1, among Kingston dealers. Hereafter plain whiskey will cost 20 cents. Case goods, such as brands distilled in America, will cost 25 cents a "shock," while imported goods will cost the imbiber 0 cents a "smile," with five cents added for any kind of a chaser other than plain water. Prior to May 1 whiskey was selling for 15 cents a drink.

Only seven lots left out of the 23 placed on sale in the Miller plot on Chestnut street. These are desirable lots with excellent soil for garden. The lots will be sold on easy payments and will prove desirable investments. Inquire of F. D. Miller, 198 Main street, or J. E. Tilles, 511 Main street advtf

Eye glasses as supplied by Dr. G. E. Shoemaker, optometrist, give best possible satisfaction. Eyes examined every Wednesday. Hours 11 to 4. Second floor, main entrance, Department Store building. advt 3taw tf

Your yearly expense for extracts is a small item. You cannot afford to use anything but Baker's. Ask your grocer. advt tf

Ira S. Sweet, practical bonesetter, at the Windsor, Oneonta, June 1; Eagle, Norwich, June 4. advt tf

Farm and garden fertilizers for sale. Wellman & Hubbard, 2 Wells avenue. Phone 24. advt 2t

Fowls dressed to order. Phone No. 1055-W2. advt 6t

HOW THIS NERVOUS WOMAN GOT WELL

Told by Herself. Her Sincerity Should Convince Others.

Christopher, Ill.—"For four years I suffered from irregularities, weakness, nervousness, and was in a run down condition. Two of our best doctors failed to do me any good. I heard so much about what Lydia E. Pinkham's Vegetable Compound had done for others, I tried it and was cured. I am no longer nervous, am regular, and in excellent health. I believe the Compound will cure any female trouble."—Mrs. ALICE HERTEL, Christopher, Ill.

Nervousness is often a symptom of weakness or some functional derangement, which may be overcome by this famous root and herb remedy, Lydia E. Pinkham's Vegetable Compound, as thousands of women have found by experience.

If complications exist, write Lydia E. Pinkham Medicine Co., Lynn, Mass., for suggestions in regard to your ailment. The result of its long experience is at your service.

For a Chafed Skin
Over 100,000 people have proven that nothing relieves the soreness like
Sykes Comfort Powder
One box proves its extraordinary healing power. Fleshy people take notice.
25c at the Vinci and other drug stores
The Comfort Powder Co., Boston, Mass.

J. Edward Hay Surprised.

Last evening a party of friends to the number of 40 surprised J. Edward Hay, at the residence of his brother, J. Earl Hay, 404 Chestnut street. Mr. Hay, who recently enlisted in the army, expects to leave next week, and his friends gave the surprise as a testimonial of their regard for him and also presented a beautiful wrist watch to serve as a constant reminder of the happy occasion. Ice cream and cake were served and excellent music was furnished by Collar's orchestra.

Funeral Announcement.

The funeral services of the late Samuel Calkins, notice of whose death appeared in The Star of yesterday, will be held from his late home at 22 Grove street Saturday afternoon at 2 o'clock, Rev. Dr. Charles S. Pendleton will officiate and interment will be made in the Plains cemetery.

United States Tires Are Good Tires

A large stock of tires to select from. We will surely have your size and kind. We handle all the popular makes, including United States, Ajax, Empire, Miller, Norwalk, Firestone, Blackstone, Goodrich, United States Cord, Goodrich Cord, Firestone Cord, Firestone Truck tires in solid and cushion.

We still handle Klipnickie tubes. Iron age and Planet junior garden tools.

Arthur M. Butts
Victrolas and Records . 252-254 Main Street

I Wish to Announce

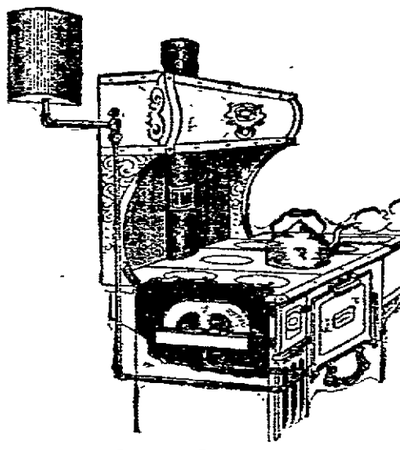

That I have taken over the agency for the V. H. C. Burner for Otsego county.

This burner can be installed in any cook stove or range without altering your stove. It burns kerosene, crude or fuel oil without the slightest odor.

An ideal article for a camp house as well as for the mo up-to-date city dwelling. No dirt nor lugging of coal ar a great money saver.

Completely Installed $15

F. J. Arnoys, Jewele

Call at the demonstrating rooms at 117 Main St. and Mr. F. E. Rath, Gene Sales Agent, will gladly show you the conveniences of this wonderful invention.

Something New in Town From "The Land of the Long Leaf Pine"

A Remarkable Treatment From North Carolina That Relieves Croup and Cold Troubles Without the Necessity of Internal "Dosing"—Applied Externally, It Is Inhaled As a Vapor and Also Absorbed Through the Skin.

Local Druggists Are Selling 25c Jars on 30 Days' Trial—No Charge If Not Delighted With the Results.

Every year thousands of people suffering from various forms of lung trouble, make a pilgrimage to the pine forests of North Carolina, "the land of the long leaf pine." The reason lies in the warm, dry air, perfumed with the spicy odor of the pines.

Local druggists, however, have recently received a treatment that is a great deal as a trip South. This is Vick's Vapo-Rub, the invention of a North Carolina druggist.

[illegible]

[illegible] spoken of 30 days trial.

BACKACHE? TIRED FEELING? THEN EXERCISE YOUR LIVER

Thousands of people are relieved daily from this curse of good health. Folks have learned of Lansley's Active Liver Tablets. They are purely vegetable, not doped with mercury or harmful mineral poisons.

They relieve the system in a mild and gentle way. Their continued use for a week or more will freshen and invigorate your tired, dull system.

They are an antiseptic laxative, too. They stop internal fermentation, kill disease germs and prevent bad breath. They are the tablets you must come to if you seek permanent restoration of pure blood and sright complexion. Be sure you get the genuine Lansley's Active Liver Tablets. Always in the little red box. At all druggists, 25c and 75c.

Family Size $1.00.

Copyright 1918 A. B. Kirschbaum Co.

MORE QUALITY AND FEWER FRILLS

UPON inward quality, rather than outward frills, the man who dresses in good taste always insists—and today more than ever.... Absolute simplicity of line and the elegance—the quiet but unmistakable elegance—of all-wool materials smartly cut and tailored sturdily through and through.... To see what we mean, try on a suit of Kirschbaum Clothes - - $20 to $40

Herrieff's Clothes Shop
"The Home of Good Things for Men"

NEWSPAPERARCHIVE®